EMERGENCY CALLS

	Phone
Victoria	7122
Esquimalt (night)	E 8113
Oak Bay	E 3221
Saanich	G 3238
Provincial Police (night)	E 3118

The Daily Colonist.

(ESTABLISHED 1858)

COLONIST TELEPHONES

Advertising	Empire 4111
Business Office	Empire 4111
Circulation	Garden 1812
Job Printing	Garden 1812
Editorial Rooms	Empire 4111
Social Editor	Empire 3311

NO. 349—EIGHTY-FIFTH YEAR · VICTORIA, BRITISH COLUMBIA, SUNDAY, FEBRUARY 7, 1943 · THIRTY-SIX PAGES

Japanese Take Heavy Losses In New Guinea

Allied Fighters Knock Down Twenty-Six Enemy Planes

ALLIED HEADQUARTERS IN AUSTRALIA, Feb. 7 (Sunday) (AP)—Twenty-six Japanese planes were destroyed and thirteen damaged in action at Wau, below Salamaua, New Guinea, the High Command announced today.

No Allied fighters were lost in a day of aerial dogfights.

It is in the vicinity of Wau that there has been increased ground patrol activity in recent weeks, during which several ambushes have been inflicted upon the Japanese.

The Wau-Bulolo-Lae sector just above Wau is regarded as the most logical base for ground fighting since the fall of the Papuan Peninsula to the south to the Allies.

In indirect support of the advancing Bolongaroa battle, General Douglas MacArthur's bombers were back again in Bougainville Island for night raids on airdromes. One of the heavy bombers spotted an 8,000-ton Japanese cargo ship approaching Buka and attacked it. When last seen, the vessel was moving at reduced speed with smoke issuing from the hold.

For the eight straight nights despite bad weather, a bomber returned to Rabaul, on the northeastern tip of New Britain, and carried out a three-hour harassing raid. It was the third straight night with a prolonged action was executed.

Over Open Bay New Britain a bomber scored a direct hit on a 500-ton cargo ship anchored off shore probably destroying it.

SEVENTH SHIP HIT

Off Finschhafen, New Guinea another 500-ton Japanese ship was hit by a bomber and left afloat.

The communique reports on the Wau sector fighting made significant mention of an Allied airdrome in that sector.

Enemy bombers with strong fighter escort made repeated at-

Continued on Page 2, Column 4

NEW GROUP IN SENATE OF U.S.

"Nine Young Men" Emerge As Factor—No Formal Organization

WASHINGTON, Feb 6 (AP)—A powerful new group "The Nine Young Men"—entered today as a factor in the United States Senate.

The nine Republican Senators who their election over experienced influences, interests, deep dissatisfaction of the voters over the way the country is being run, are what they intend "to do something" about it.

In they are working together, holding together, gathering at least once a week (Thursday lunch and so informally they already have voted as a unit more than once.

They are aided a dinner tomorrow night at which former President Wallace will be the guest of honor. The dinner, to be given by William R. Castle, Assistant secretary of state in Hoover's Administration, will be informal. The former President is due in Washington Monday before a Senate committee investigating management.

—The nine Senators are interested

Continued on Page 2, Column 3

Putting Curb on Youths Working

WASHINGTON, Feb 6 (AP)—The United States War Manpower Commission said today that "no one under fourteen years of age should be employed full-time or part-time as a part of the hired labor force."

In a statement of policy issued by Chairman Paul V. McNutt the commission also opposed employment of fourteen and fifteen-year-olds in manufacturing and mining jobs or in any other work unless qualified older workers are not available.

The W.M.C. said, "It is essential that young people have the fullest possible opportunity consistent with the war effort to complete their education."

In most cases the statement said "youths under fourteen can best contribute to the war programme by continuing in school and when their services are required, accepting regular and part-time employment.

TODAY'S FEATURES

Comics	Page 10
Fairbairn on Bridge	Page 4
Dorothy Thompson	Page 4
Editorials	Page 4
Finance	Page 30
Radio Programmes	Page 11
Shipping and Travel	Page 8
Social Notes	Page 8
Sport	Pages 13, 14
Theatres	Page 18
"The Boy From Maine"	Page 18
Women's Clubs	Page 7

400-Passenger Plane in Future

SAN DIEGO, Calif., Feb 6 (AP)—A full-sized wooden model of a 400-passenger plane has been built at Consolidated Aircraft Corp. but don't expect to see one of the huge craft winging overhead tomorrow or even three years from tomorrow Harry Woodhead, Consolidated president in an address to the Society of Automotive Engineers declared last night. He said the plane design now are still are "strong strong." He warned however, that as much as four years may be required from the first drawing of the design to mass production on the assembly line.

More Axis Ships Sunk By British

LONDON, Feb. 6 (AP)—Three Axis supply ships and a tanker have been sunk and another supply ship left in flames by British submarines in the Central Mediterranean the Admiralty announced today.

Bomb explosions and gunfire were heard in the areas of sinking, one of which were reported made in an area "very close southwest off the Italian Mainland under the shadow of Sicily and Sardinia."

The Admiralty communique said a British submarine had also surfaced close ashore near Ostrona on the "sole of the Italian boot" and bombarded a railway bridge according to Reuter.

Rivoir batteries engaged the submarine without success," the communique said.

RESCUED AFTER LONG EXPOSURE

Fifteen Suffer Terrible Hardships Before Picked Up By Flying Boats

AN ADVANCED UNITED STATES BASE IN THE SOUTH PACIFIC, Feb 6 (AP)—Dump a general in the Pacific, scorch him for six months and five days starve him, and he moves smiling with sound recommendations for the safety and comfort of others who are similarly marooned.

That's what Brig.-Gen. Nathan Twining of Portland Ore. did after he and fourteen others were rescued on February 1 by two Catalina flying boats. The general and his men were hospitalized with sun blisters and exposure.

Twining commander of an Army Air Force on a combat mission in the Solomons, some of his staff and men were in Rabaul, New Britain, intent on make an instrument landing in the darkness after what another officer called an arduous ten hours of weather-torn piloting," he said. Catalina pilots were W. Woodruff of Fairfieville Ark.

The Army men and crews of the plane left the hospital and proceeded to quarters where he drafted the following communique.

Suggested needs for forced landings:

Smoke smudge in radio plus Very pistols. (Twining said he and his party crowded into two inflatable rafts—had neither, but were saved anyway). Signal mirror, a ship. Neither the planes nor the ship saw them.

Continued on Page 2 Column 1

SURPLUS COFFEE ON THEIR HANDS

NEW YORK, Feb 6 (AP)—While North Americans are trying to stretch their coffee, Latin American lands are in fear of surplus stocks.

Furnio Penteado, delegate from Brazil and chairman of the Pan-American Coffee Bureau, said after a discussion of the situation some producers face serious difficulties because their current yet their principal crop to market.

Huge Blast Makes Impressive Picture

There Are 83,000 Pounds of Dynamite Behind This Explosion, Set Off During the Shipshaw Power Development to Blow Out a Wall of Rock as a House Was Tossed Hundreds of Yards Into the Air as the Rock "Plug" Was Pulled.

Eisenhower Takes Command of New Africa Operation

U.S. General to Become Chief of Sector—Montgomery and Alexander Retain Their Original Posts—Political Situation Better—Mussolini Shake-Up Still Matter for Speculation

Giraud Sets Up Committee

LONDON, Feb. 6 (AP)—The Allies set the stage for the probable showdown in Tunisia today by naming Lt.-Gen. Dwight D. Eisenhower commander in chief of a new North African theatre of operations shortly after the French political situation in North Africa took a hopeful turn for the better.

In the actual fighting tomorrow the Allies suffered a setback when the Germans captured a strategic mountain from the British First Army twenty miles south of Pontdu-Faba. But the British announced two successes, with submarines sinking three more Axis supply ships and a tanker in the Mediterranean.

The Algiers radio broadcast a report that British Eighth Army troops were a good sixty miles inside Tunisia after crossing the border from Libya, but this lacked official confirmation.

SETS UP COMMITTEE

Gen. Henri Giraud established a new war committee in French North and West Africa supplanting the old Imperial Council formed by the late Admiral Jean Darlan.

Giraud's step apparently left the way open for the Fighting French under Gen. Charles de Gaulle to be represented and North African dispatches reported that Gen. Georges Catroux, of the Fighting French National Committee conferred with

Continued on Page 2, Column 1

Rationing of Meat to Start Next Month

(Special to The Colonist)

OTTAWA Feb 6—Meat rationing will start the middle or later part of March, official sources indicated tonight.

When the more goes into effect, beef pork and mutton will all come under the compulsory rationing plan. The maximum quantity to which each person is to be entitled will depend on the situation as it will develop and the value of each coupon is expected to be changed from time to time.

In the meantime metropolitan areas of anarchy in the Central and Atlantic provinces are to be relieved by substantial shipments of beef from surplus areas in the three Prairie Provinces until rationing starts.

More Trams For Seattle

SEATTLE, Feb. 6 (AP)—The Seattle transit system strained to the breaking point by the influx of war workers in Seattle, was notified today the War Production Board had authorized the purchase of thirty new trackless trolley coaches.

The new coaches, which will be ordered at once, will be in addition to ten forty-passenger motor coaches already on order and twenty-three trackless trolleys, which are nearly ready for service.

The new coaches will cost $290,000

Canadian Artillermen Show Their Skill to Army Chiefs

High Accuracy Attained by Gunners From Artillery and Infantry Regiments From the Dominion

SOMEWHERE IN ENGLAND, Feb 6 (CP) — Gen. Sir Bernard Montgomery and Britain's home armies, got a glimpse of the anti-tank firepower of the Canadian Army when a gunner team from three artillery and one infantry regiment put their weapons through their paces against targets moving across sloping ranges in Southern England.

Demonstration was accompanied by Lt.-Gen. A. G. L. McNaughton, commander of the Canadian Army; Lt.-Gen. Kenneth Stuart, Canadian chief of staff, and other officers and civilians, who stood in deep

Continued on Page 2, Column 3

Gun crews performing for the British commander-in-chief were drawn from a field regiment commanded by a Saskatoon lieutenant-colonel anti-tank regiment commanded by a Montreal colonel from Regina, a light anti-aircraft regiment commanded by a lieutenant-colonel from Calgary and the Princess Patricia's Canadian Light Infantry, under a Medicine Hat lieutenant-colonel.

Infantrymen from a P.P.C.L.I. platoon opened the demonstration when they brought wicked little tommy-gunners into action against targets sizzling at tank speed across a slope

Gives His Car To the Church

SALT LAKE CITY Utah Feb 6 (AP)—An Jennine Salt Lake City's racing motor, today donated his $41,000 Mormon Meteor III to the Church of Latter Day Saints. Jenkins who set many world records with the Meteor said he had donated it as a "historical relic" because tire and gasoline rationing prohibited its use on speed trials. The Meteor will be housed in a special glass case at the Utah State Capitol Building among the pioneer exhibits.

FIND BODY OF CRASH VICTIM

Harold Gillam, Veteran Pilot Of North, Died of Exposure

KETCHIKAN, Alaska Feb 8 (AP)—The body of Harold Gillam, veteran Alaskan aviator missing for more than a month after his plane crashed southeast of here, was found today, the coast guard reported.

The body was found on the beach of Boca de Quadra by a coast guard searching party in company of A. W. Angelton, the same man who was in charge of the search party which earlier this week found Joseph H. Tripoda and Percy Cluling, first survivors of the crash located.

Gillam, a body was returned to Ketchikan late today by Point High Randolph of Ellis Airways. The veteran Gillam who had left his party to seek aid for them on January 16 apparently had died from exposure and shock.

One of the six persons aboard the plane when it crashed on a mountain above Bradfield Canal January 8, Miss Susan Baker, twenty-three of Cassia Wash, was fatally injured. The four men passengers all have been rescued.

Tells People to Thank God For Songsters

MIAMI BEACH Fla. Feb 6 (AP)—Several residents of Miami Beach filed written complaints recently about the early morning singing of the crops in brushing here.

Today they received their answer from Col. Radcliffe Parker commanding the Miami Beach Air Base Command.

Said Colonel Parker in an open letter:

"The singing will continue.

Moreover—please arise at the crack of dawn and listen to the early morning and get down on your knees with all the members of your household who are physically able and offer thanks to God Almighty with me and all of the rest of us that those are Americans singing American songs and not Germans or Japanese singing victory songs in American streets."

DEATH AROARD SHIP

HAVANA, Feb. 6 (AP)—Gen. Manuel Benavides, national police chief, said today there were known to be dead after an explosion aboard a United States cargo vessel at the Havana docks. He said a preliminary investigation indicated that gasoline vapors had caused the explosion. The name of the ship was not revealed for the names of those dead.

Flying Soviet Columns Move South to Block Escape of Nazi Forces

Casualties in South Pacific Are Now Even

Both Sides Lose Ships—Knox Stresses Growing Submarine Menace

WASHINGTON, Feb 6 (AP)—America and Japanese naval forces operating in the Southwest Pacific have such known that seem warships on the other side, Secretary Knox said today, although no major clash has yet developed.

Discussing the situation at a press conference, the Navy Secretary first said the losses were "minor in everything—airforce and air." Then he added that they might be called "moderate if you want to change the word." He emphasized that they included nothing significant—nothing of a major character.

He did not amplify but his statement seemed to mean neither side had lost any large vessel, such as an aircraft carrier or battleship, and that Japanese claims of having sunk two American battleships are pure fabrication.

As to whether a great air and sea battle was developing Knox said he did not know. It was not yet clear, he said, what was the Japanese objective or how much of their fleet they might risk although the preliminary moves had been of a nature which Washington would regards an engagement at some size.

MORE SUBMARINES

Knox also said reports

The Germans now have more submarines at sea than last June the month of heaviest Allied losses with large concentrations south of Ireland, on the route to Britain, and in the mid-Atlantic on the routes to North Africa. "We may be gaining, the every effort" to produce sufficient anti-submarine vessels to counteract this menace upon which Hitler undoubtedly is counting heavily. Although Knox referred to last June's ship losses in speaking of the large number of Nazi U-boats now operating he did not imply that current losses were at the same rate. In fact, he commented as Secretary of War Stimson previously had said losses on North Atlantic routes to Russia had been reduced. He also said that there was a much good progress in combatting submarine activities off the South American coast.

He did not believe the Japanese had increased their strength in the Aleutians. That was in response to a question from a reporter who remarked that recent navy communi-

Continued on Page 2, Column 5

Take Schools For Training Armed Forces

WASHINGTON, Feb 6 (AP)—The Wartime Civilian Committee announced today approval of plans for the Federal schools, colleges and universities for utilization by the United States War and Navy Departments for specialized training to be suggested by a joint committee of the Navy, War and Manpower Commission for the new training programme. Many others will be designated later. It is expected in the country is being considered for possible use.

The commission emphasized that actual contracts will be let only to institutions whose facilities prove acceptable to the interested branch of the services.

STEERS GRATE TOWARD UNITY

Gen. Henri Giraud Appointing De Gaullist Men to High Places

ALLIED HEADQUARTERS IN NORTH AFRICA, Feb 6 (AP)—Gen Henri Giraud today steered his liberal African regime in the direction of French unity with the appointment of De Gaullist sympathizers to several high places in the Government behind a virtual certainty by informed sources.

Allied observers generally expressed confidence that one or more of the followers of Gen. Charles de Gaulle of the Fighting French would be appointed to Giraud's new war committee, and that Giraud would put at least one De Gaullist in an important administrative post.

Jean Rigaud Governor of the Interior in the High Commissariat was interviewed to have possible bearer of driver criticism from De Gaullist factions.

Gen. Georges Catroux of the Fighting French National Committee, conferred with Giraud in Algiers today on taking a high post in Giraud's regime and it was expected he would remain here permanently after a trip to Syria, where he has been De Gaulle's delegate general.

Informed quarters believed that should Catroux accept such an appointment, it would be in a more important capacity than as a mere liaison officer for De Gaulle. The central recognition received from Giraud seemed to mark another step forward in French unity.

Flight by Sea Only Exit

Invaders Cut Off in Caucasus by Lightning Thrust To Sea of Azov—Army of 200,000 Facing "Dunkerque" While Soviets Surge Against Last Rostov Defences

LONDON, Feb. 7 (Sunday) (AP)—The Red Army stormed forward in the direction of Rostov, south of the Don, today and sent flying columns southward toward the Kerch Straits to cut off the seaward escape of a large Nazi Caucasian army already totally caught in a Russian notoe by a lightning thrust to the Sea of Azov.

A special Russian communique recorded last night by the Soviet monitor said the Russian forces reached the Sea of Azov, south of Rostov, cutting the Germans off in the Caucasus, and the regular communique early today said columns were turning south toward the Kerch Straits.

Adolf Hitler thus was presented with the task of extricating his entire Caucasian force, estimated up to 200,000 men, in his first "Dunkerque"—and after his disaster of Stalingrad.

At the same time the communique announced, the Red Army turned in sudden ten miles at Rostov from the south by the capture of Bataisk and burn across the Donets River in a sweep which threatened not only the encirclement of Rostov and the Donets mining basin but also the approaches to the Crimea.

In the latter thrust they came within forty-three miles of Kharkov, industrial capital of the Ukraine, with the capture of Balakleya, on one of the railways radiating southeast of Kharkov.

The Russians, in their drive to the Sea of Azov south of Rostov, announced that they had captured the town and port of Yeisk and Yeisk miles southwest of Rostov and the terminal of a branch railway from the main Rostov-Baku line.

ROSTOV AND KHARKOV

With all railways and roads in their possession the Russians thus had cut off the large German force still holding Krasnodar and the Black Sea naval base at Novorossiisk in the Caucasus after a retreat of 275 miles from the bulwarker mark of Stalingrad.

Escape by sea from Novorossiisk or across the Kerch Straits into the Crimea were the only exits left to the Germans, and with the Russian

Continued on Page 2, Column 3

From Europe Day by Day

TIFF TIMES, London

News and Comment on Interesting Events Selected from The Times daily and published in The Daily Colonist by special arrangement with The Vancouver Daily Province

(Overseas Mail to Sunday Ed.)

LONDON, Feb 8—Strong German reinforcements have allegedly failed to halt the powerful Russian drive on the Donetz front. This drive suggested the Red groups were turning southward towards the Sea of Azov rather than towards Kharkov.

How hard the Soviet forces can hit is shown on the front northeast of Kursk and the military correspondent in The Times in their attack on Stuligny they smashed defences with huge assault tanks, despite deep mud, and then launched an infantry attack by bayonet. Nazis were nearly broken. Finally they disposed of the Germans, and with the Russian

Continued on Page 2, Column 6

MAKING REPORT TO GOVERNMENT

Committee on Reconstruction to Offer Proposals For Social Bills

(Special to The Colonist)

OTTAWA, Feb. 6. A Canadian counterpart of the Beveridge Plan will be submitted to Prime Minister King next week it was learned in Ottawa.

The report is the work of the committee on reconstruction headed by Principal F. Cyril James of McGill University. It follows another committee headed by Dr. Speyer from the Throne that a national social insurance plan be studied and presented to Parliament.

Actually this report is not a blueprint for the Canadian Plan to the Beveridge Plan The English report is compilation of social measures existing in that country makes sweeping sacrificial recommendation for Canada.

Drafters of the Canadian plan had little existing legislation to work on in the early stages of their study until the Beveridge report was handed to the British Government recently. Their report thus is largely in the shape of proposals for social bills which, still be new to Canada, is a similar document. It is particularly concerned with the comprehensive approach to social insurance

A major anomaly is being uncovered by the Government's study of social security before measures are to be presented to Parliament. Before any legislation is to be passed the Government on the floor of the House of Commons in a special parliamentary committee to be set up is to used as a "principle guiding hand" in drafting the most important of the contemplated legislation.

Believe Mussolini Prepares For Greatest Test of Career

Mobilization Order for War Industry Seen as Further Move to Tighten Grip on Home Situation

LONDON, Feb 6 (CP)—Mussolini's abrupt dismissal of his son-in-law, Count Galeazzo Ciano as Italy's Foreign Minister is a thorough shake-up in the regime was seen here today as the sign of a renewed man, desperately discarding half-hearted supporters and preparing for the most critical test of his career.

The loss of the Italian Empire in Africa diplomatic observers said was a terrific blow to Mussolini's personal prestige. On top of that reverse there have been the disastrous shattering Axis defeats in Russia, damaging aerial attacks on Italian cities and ominous portents of the

Churchill—Roosevelt conference at Casablanca.

A FURTHER MOVE

In what appeared to be a further move to tighten his grip on the domestic situation, Mussolini has ordered the mobilization for war industry of all Italian men between the ages of fourteen and seventy, all women between fourteen and sixty a Rome broadcast recorded by Reuter's said today.

(The action followed a similar decree by Hitler, January 28, instituting compulsory labor for all domestic situation. Mussolini has ordered the mobilization for war industry of all Italian men between the ages of fourteen and seventy, all women between fourteen and sixty a Rome broadcast recorded by Reuter's said today.

(The action followed a similar decree by Hitler, January 28, instituting compulsory labor for all

The change were had in conversion with sub-contracts 189 the Mussolini Departments.

Convicted of Conspiracy

MONTREAL Feb 6 (CP)—Four officials of Engine Works & Trading Incorporated was sentenced today by Chief Justice Rinfret on charges of conspiring to defraud the Federal Government and other companies of $200,000 Sentence was set for February 18.

Charged were Patrick Lynch, president and general manager, his son, Donald, former production manager, Patrick Noonan, paymaster, and Daniel Tougher, clerk.

The charges were had in conversion with sub-contracts 189 the Mussolini Departments.

Maitland Warns of C.C.F. Government

Cautions Against Leaving "Responsible and Sane" Policies—Vote of Confidence in Leader Passed By Conservative Provincial Body

WARNING that the C.C.F. party stands for Socialism leading ultimately to dictatorship, Attorney-General R. L. Maitland, K.C., cautioned Conservative delegates against the danger of departing from sana, progressive and responsible government for untried and uncertain things."

Addressing more than sixty delegates to the quarterly meeting of the British Columbia Conservative Association executive and their friends at a luncheon in the Empress Hotel, Mr. Maitland, Leader of the Provincial Conservative party in British Columbia, declared that the issue is clear. Government must be either under a system allowing freedom of enterprise or under a system which will lead to curtailment of personal freedom.

Earlier in the day, with only one dissenting vote, the executive at a business meeting passed a vote of confidence in Mr. Maitland, and members generally approved condition as a war emergency which brought about the entry of the British Columbia Progressive Conservative party into the present arrangements.

LOYALTY APPRECIATED

Mr. Maitland, after thanking the delegates for their support, said, "As long as I live I will appreciate your loyalty to me in Victoria this morning."

He said it was his earnest desire to do all in his power, as leader of the party, to further the war effort.

Reviewing the record of the Coalition Government under Premier Hart, Mr. Maitland said that some of its achievements it had received the support and praise of every responsible newspaper in British Columbia.

While the C.C.F. had put party before the war effort, he said, the Coalition Government had kept faith with the people by putting the war before everything else.

"The C.C.F. doesn't stand for our way of life, the way we look at things. It stands for Socialism—that kind of Socialism that leads to Bureaucracy and dictatorship.

"That is the danger they are leading us into. God never meant that man should be denied freedom of action, socially or industrially.

CRITICAL OF WAR BOARDS

"Hearts across we have a good idea from the example set by the present war boards, what bureaucracy means."

The C.C.P., Mr. Maitland asserted, had gone out ruthlessly to spread their doctrines, promising everything, promises that would outbeat Adolph Hitler, and raising hopes that could never be realized.

Under the Coalition Government, he declared waste and extravagance had been eliminated.

"Ask yourselves—what will the conveited scheme we have embarked upon, now, not a suspicion of one?"

Never before in his memory, Mr. Maitland said had the press given the support to any government that it had accorded the present Coalition Administration.

Mr. Maitland read several editorial comments from leading morning and afternoon dailies in favor of backing the Coalition Administration.

HAVE KEPT FAITH

"What did the press say these days," he went on. "The hearts of the people are in the Coalition and we have kept faith by putting the war before everything else.

"Today, he said, the Government had merited the support of the taxpayers because of its postwar planning programme and because it has husbanded money to provide for postwar undertakings.

"Our credit stands as high as that of any government in Canada that of most, he declared.

"We have not entered until after the war so tumultuous that the Coalition we have started—now Mr. Maitland referred to his history, there was nothing new in the idea of a coalition government in a time of emergency. Under the late Hon. R. L. Borden a coalition had functioned successfully in the last war and at the time, of Confederation, men were big enough to put aside personal differences for the country."

British Columbia representatives to the Progressive-Conservative party of Canada conference in Ottawa, March 12 and 13, were chosen. R. L. Maitland, A. E. Julian, president, Russell B. Walker, provincial secretary, J. D. McMynn, president of the Dominion Young Conservative Association, Mrs. Tillie Jean Robinson, aged 86, of 3 Crescent Vancouver, C. B. Clarland, Nelson, and R. C. MacDonald, Port Alberni.

Meetings of the executive were held in the morning and afternoon.

The luncheon was held under the auspices of the Victoria Conservative Association, with Sinclair Elliott, president, in the chair.

SEES NO NEED FOR ELECTION

Blackmore, New Democracy Leader, Gives Views After Group Caucus

OTTAWA, Feb. 6 (CP). — John Blackmore, New Democracy leader, said in a statement issued after a caucus of his group in the House of Commons that "We see no excuse for an election at this stage of the war."

Mr. Blackmore's statement, apparently referring to recent unconfirmed reports that Prime Minister Mackenzie King might call a general election some time this year, said:

"Our position taken at the outbreak of war was one which has never had to be changed—we're proud of it—and if Mr. King does go to the country we are certainly not afraid to go to the mat with him."

SUPPORT MOTION

Mr. Blackmore said his group will support both the Progressive Conservative and C.C.F. amendments to the motion for adoption of the Speech from the Throne but he added "We do not mean we are in favor of all the C.C.F. and Conservative policies."

The Progressive Conservative amendment expressed regret that the Throne speech did not adequately deal with manpower, labor or agriculture. The C.C.F. amendment added an expression of regret that the Throne Speech did not provide for nationalization of industry and that the manpower had been mobilized.

ISLAND PIPERS NAME OFFICERS

Capt. C. R. Wilson Again President...as Executive Members Re-elected

All officers and executive members were re-elected at the annual meeting of the Vancouver Island Pipers' Society last night in the auditorium of the Britannia Branch Canadian Legion. Officers and executive will be

Capt. C. R. Wilson, president, Pipe-Major John Reid, vice-president, Pipe-Major D. Cameron, Pipe-major William Ferguson, A. Watson, John MacDonald and Capt. G. D. Spear, executive, W. O. Gamble secretary-treasurer; Hon. W. C. Woodward, honorary president, Hon. Ian Mackenzie, Capt. W. R. Murray, R.N.R., C. H. Rutherford, Col. H. M. Urquhart, D.S.O., M.C., A.D.C., Col. J. R. Kingham, Lieut.-Col. Walter Bagot, Brig. R. Bargent, Lieut.-Col. J. MacGregor, V.C., M.C., D.C.M., and Brig. J. Sutherland Brown C.M.G., D.S.O., patrons.

POSTWAR PLANNING

Dr. Wallace Orton was appointed to head a committee, assisted by Capt. Spear to outline a programme for the rehabilitation of pipers and drummers after the war. It was pointed out that every effort should be made to encourage the settlement on Vancouver Island of the many pipers now overseas, where they are being given courses at the schools of Piping Continuing Clarity.

To assist in the formation of a Dominion School of piping after the war a record of all pipers and drummers on active service who visit Vancouver Island will be kept, with a view to their becoming members. Three visitors will be made honorary members of the society for the duration.

The historical committee will be composed of Col. Ross Napier, George Mitchell, Hattie Cochrane and Dr. Quinn.

The management committee will comprise John Macdonald, Donald MacLean, John Reid, Hugh Kerston, Philip MacDonald and Lieut. A. J. Allnutt.

The social programme for the evening was under the direction of Pipe-Major Peden and Cpl. MacLean.

NEW GROUP IN SENATE OF U.S.

Continued from Page 1

of usurping leadership from the man who held the line for their party when the Senate representation was far more unduly than the present thirty-eight. They are Minority Leader McNary, Oregon veteran, for counsel, and will hold as guest of honor at one of their Wednesday luncheons, where are becoming a weekly feature on Capitol Hill.

STRATEGY LUNCHEONS

Odd's, Senate gatherings sometimes grew out of a threat by Vice-President Wallace Early in the session that ranking Democrat should call fledgling Senators to a noon "get-together." The now-one Republicans and two new Democratic members were on hand. After the ice-cream the Democrats drifted off, but the Republicans stayed to talk.

The Young Men—some really aren't so young but they laughingly acknowledge the name—have no formal organization and say they want none. They are Senators Burton of Delaware, Butler of Massachusetts, Ferguson, of Michigan, Hickenlooper of Iowa, Kem of Missouri, Langer of North Dakota, Ferguson, of Michigan, Hickenlooper of Iowa, Kem of Missouri, Langer of North Dakota, Reed, of Kansas, Revercomb, of West Virginia, Robertson, of Wyoming, Wherry, of Nebraska, and Wilson, of Iowa. All but one displaced a Democrat. Wherry succeeds Nebraska veteran George Norris, Nebraska Independent.

"We're not organizing to upset anything," Ferguson declared in an interview. "We're not organizing as a group; we're just discussing things together.

"You know we're an inquisitive bunch of fellows who want to know the 'why' of things. We're not here as politicians and I don't believe there is one among us who ever saw a rap whether he comes back. We just want to get at the truth and truth is the hardest thing in the world to find."

CASUALTIES EVEN IN SOUTH PACIFIC

Continued from Page 1

niques had reported considerable Japanese air activity in that area.

THE ALEUTIANS

A communique issued at the conference related that five enemy planes bombed American positions in the Aleutians February 4 but inflicted no damage. That night a United States force of Liberator, heavy and Mitchell medium bombers, with fighter escort, bombed the Japanese base at Kiska and shot down three of the enemy planes which engaged them. The Japanese made another plane in an American recovery, the communique said.

Covering also actions by forces on Guadalcanal in the Solomons, the communique said American patrols reconnoitered and one-half and two-half Tuesday, or about a week earlier than heretofore Enemy reinforcements were observed.

American bombers carried out raids on Japanese bases at Munda and Kolombangara in the New Georgia Islands and at Ovetga Island, and at Finne Fortress, attacked by three Japanese ships shot down one, beat off the others and returned to its base although damaged. There were two "missions" raids on American positions by four Japanese planes Wednesday night, intended chiefly, Ennis said, to interrupt the American sleep.

PREPARING FOR GREATEST TEST

Continued from Page 1

five and women from seventy-six forty-five.

One informant here even suggested that Ciano, who has done most of the brass work for Italy in the interminable conferences and meetings with Hitler, might have been dismissed on orders from Hitler himself.

Ciano, this source said, was believed to have been losing with the idea of Italy separating from Germany. Ciano, independently wealthy and an opportunist of wide reputation, might feel he had much to gain from such a course.

REACTION VAGUE

German reaction to the move was vague. A Transocean News Agency dispatch broadcast by the Berlin radio said D. Dow was informing his Cabinet amidst one of the most decisive and critical hours of his career and Mussolini believes the moment has arrived when he must decide whether he will make important modifications (interior and Foreign Affairs) or whether he will, by any other means, try to restore the great Duce's confidence in him has been.

NEWCASTLE, B.C., Feb. 6 (CP).—N. T. Long, Newberry policeman, said today that two United States Army bombers, crashed on a farm twelve miles south of here yesterday killing fifteen men. Long said apparently the bombers had collided and then plummeted to the ground.

FROM EUROPE DAY BY DAY

Continued from Page 1

pages is not fully appreciated in other parts of the Empire.

"It has been a hard fight," said the Premier, "but from now on it is going to be much easier."

Governor-General Boisson, of French West Africa, who has been visiting Algeria, told the correspondent of The Times that he did not allow the Germans to use Dakar, and he had now placed all the resources of French West Africa at General Giraud's disposal. British ships were using the harbor and French West Africa could contribute 100,000 well-trained native troops with 200,000 reserves if European officers were provided.

General Giraud says Germany attrents has lost more than 50,000 men killed or wounded for her own consumption.

Premier Mackenzie King's account to the Canadian Parliament of the war in which the United Nations eventually will be building up members for co-operation in war and peace, says The Times editorially, shows that the machinery is still far from complete but the framework already is there.

If Premier King had been invited to Casablanca it would have meant inviting all other Dominion premiers, as well as representatives of other nations, and the conference, consequently, would have been less effective for the purpose in view. There is already the closest consultation with all the Dominion Governments.

Joe may save The Times, should quarrel with gradual and empirical methods, creating full units and co-operation provided no opportunities for progress is missed, and no delay tolerated. The goal must be kept steadily in mind. It is to establish a direction of policy and strategy, to use all the United Nations' resources for war and solid enduring partnership for peace.

Favoring a great British aircraft manufacturer after the war The Times says postwar plans should be undertaken now, so that the war ends the Government will have to find employment for one or two million persons now engaged in aircraft production and Allied industries.

CANADIANS SHOW SKILL WITH GUNS

Continued from Page 1

half a mile away. The party then moved on to a neighboring range, where a detachment of the light artillery unit put their Bofors guns back against similar targets. Bright red tracers showed the Bofors devastating effect when employed as an anti-tank weapon.

On the same range while General Pearl and Canadian officers stood a few yards behind, new anti-aircraft operated by officers of the anti-tank regiment demonstrated hurdle away as targets already riddled by the Bofors. Lorries raced up to drag the abandoned away, and their places were taken by twenty-five-pounders manned by gunners of the first regiment, who displayed high accuracy and rapidity repeated direct hits on mock tanks.

BRAZIL IN WAR

RIO DE JANEIRO, Feb. 6 (AP).—Brazil joined the United Nations today as a full partner against the Axis, in a move which places this country at war against Japan as well as Germany and Italy.

RESCUED AFTER LONG EXPOSURE

Continued from Page 1

Equipment to retain foods and water. Thaining's bomber sank so quickly that the crew was able to salvage only one chocolate bar one small can of sardines and one and a half canteens of water.

"Conversation was active to keep rafts headed into seas.

"Waterproof watches."

Telling based one of the two albatrosses which helped provide the party with food during a period. He had salvaged a bottle of vitamin pills which a doctor at the hospital subsequently said was invaluable in preventing the dread salt water infection.

Only one of the crew the man holding the rudder was injured in the crash landing.

WARNS OF HEATERS

WASHINGTON, Feb. 6 (AP).—The War Production Board warned today that illegally manufactured electric heaters may be dangerous and inefficient. Thousands are on the market.

A COMPLETE PLUMBING and HEATING SERVICE

• CONTRACT WORK • REPLACEMENTS
• REPAIR WORK • INSTALLATIONS
• MAINTENANCE

C. J. McDOWELL
VICTORIA'S PLUMBING AND HEATING CENTRE
1000 DOUGLAS ST.— OPP. SUSSEX HOTEL

BRAND NEW 'CHEVS' and 'OLDS' FOR SALE

And, believe it or not, YOU NEED NO PRIORITY. Some people still have the mistaken idea that only a favored few can buy a new car—that the law is still in effect that only to sell ANYONE a new car—we have the car—and at Chevrolet and Oldsmobile Headquarters we DO have some of almost every model

WILSON & CABELDU
925 YATES STREET

"HOTPOINT"
Electric Kettles
While They Last
$14.50
MACDONALD'S
EXCLUSIVE DEALERS
THE GIFT SHOP
PLANTERS HOTEL CHINA WARE
1776 Douglas St. 1771

DEAFENED?
Better Hearing With Nurses Electric Lateral Vacuum Tube
AUDIPHONE
VICTORIA HEARING AID CO.
206 Pemberton Bldg.—R. S. W. Yon

SUBRAHS
728 YATES ST.

Robbing the Rainbow!

"That's me. Like real comes to mind when I see—those Subrahs Bolero-dyed the new Prints. Designers of these fancy grade silks and Rayons seem to have reached new heights of artistry in the combination of colors and the deft application of the colors. Two-piece Dresses seem to be particularly in evidence and particular the late arrivals in New York Prints, rival anything we've seen. Short and three-quarter sleeves, a very complete range of sizes and a splendid assortment in HALF sizes. And most wonderful for such unmistakable quality, the prices start at low as $9.95.

EMPIRE MINISTRY
MR. J. M. PARKER, 12th Kingdom Pyrenaeiac and British-Israel Lecturer of Vancouver, WILL Speak Lead the Service of I SAYNAL GARDEN on Sunday Evening at 7.30. Presenting the Pollyanna

"HEAVENS DECLARE THE GLORY OF GOD"
Song Service at 7.15 Led by M. Y. Cross — Pianist, Miss Ethel Jones

"Dan Cupid says"
7-PIECE BEDROOM SUITE
Light Finish Vanity and Bench, Mahogany Bed, Night Table, Spring and Fiber Mattress
$110
FRANKS
"Complete House Furnishers"
860 YATES ST. P 2464

"Give an ELGIN"
15 Jewels
Come in and see our exciting new Elgins. Every line—every detail shows the skill of Elgin's Master Craftsmen. New models for 1943 in graceful dainty styles. Natural or Rose colors, from $29.75 up.
F. W. Francis
JEWELER
1210 DOUGLAS ST.

Before this war Germany was the greatest potash-raising country in the world, producing almost 2,000,000,000 bushels annually.

Fight Fast-Spreading GRIPPE-COLDS THIS PROVEN WAY!
During the present epidemic don't let a rough, stubborn cold or abscess go unchecked. At the very first sign take Buckley's Cheesemaid Capsules and Buckley's Mixture. This double-treatment acts fast. Buckley's Mixture eases the cough almost instantly and helps correct over-acidity. Buckley's Cheesemaid Capsules give you the benefit of not ONE but THREE palliative, pain-dispelling ingredients. One powerful ingredient brings quick relief from aches, pains and cold misery. Another stimulates and refreshes. The third induces a beneficial relaxation of the nerves. A fourth ingredient—Oil of Cinnamon—has long been a standby in Europe for fighting grippe and similar maladies. Be Prepared. Get these dependable Buckley remedies NOW. If this treatment does not bring prompt relief call your doctor.

Did You Know?
The basic law of the moving crowd is to avoid pain. The crowd figure out scientifically ways to be fascinating, not simply to be ingenious or even for the sake of speed. But to avoid pain. The murderous stretching of muscles—multiplied it you don't know how

HEANEY'S
"Careful Storage Since 1890"

Don't Put a Cold in Your Budget!
DURING THE "COLD" SEASON I HIDE MY HANKIES, PRAISE THE THOUGHT AND PASS THE KLEENEX TISSUES. IT'S EASY ON HUBBY'S NOSE... EASY ON MY LAUNDRY BUDGET!
(from a letter by V.P.B.)

War Blonde!
NEATNESS IS A WAAC ESSENTIAL SO I CARRY FOLDED KLEENEX TISSUES IN MY UNIFORM POCKET TO WIPE OFF SHOES AFTER MARCHING THROUGH MUDDY FIELDS!
(from a letter by H.H.)

"TELL HIS MOTHER" SAYS THE 15,000 JOBS KLEENEX
WE, THE PEOPLE FOR EVERY TREE CONFISCATED WE PLEDGE OUR SERVICE TO GIVE 10 KLEENEX TISSUES TO THE PEOPLE WHO DO NOT BLOW THEIRS

IF YOU CAN'T GET KLEENEX AT YOUR DEALER'S TODAY...
please realize that the popular demand for Kleenex exceeds the production at this time . . . that our armed forces are using and are entitled to considerable quantities of their favourite tissues

Steps are being taken to assure you of Kleenex and your dealer will have a supply in a day or so. We are grateful for your patience.

DON'T ARGUE—ONLY KLEENEX HAS THE SERV-A-TISSUE BOX!

SAVES TISSUES—SAVES MONEY
BECAUSE IT SERVES UP JUST ONE DOUBLE TISSUE AT A TIME

If You Get Up Nights Help Your Kidneys
Your kidneys are nature's chief way of ridding the blood of poisonous matter. Kidneys should pass about 3 pints daily. When kidneys are sluggish, allowing poisonous matter to remain in the blood, it may cause you to feel tired, nervous, have pains in the back, rheumatic pains, leg pains, loss of pep and strength, and then there's sometimes some bladder trouble—to pass such poisons more quickly and get rid of excess acid, doctors recommend Cystex. Cystex should quickly satisfy you or your money back is ready for you. Don't delay. Get Cystex today. Only 75c at all druggists.
Cystex

Britain May Raise Leaving-School Age

LONDON, Feb. 6 (CP)—Future of "in-betweens" is the major problem British educationists have to face after the war. At present about 90 per cent of the nation's children leave school at fourteen. Only half this number have jobs waiting for them, and the others, in the words of R. A. Butler, president of the Board of Education, "climb on the back of trucks.

"It is obvious the state must take a hand," Butler said in an interview with The Canadian Press. He had not yet announced just what will be done but raising of the school leaving age to fifteen soon after the war ends—and possibly would need to be made for all children leaving school before that age and part-time release from employment would be compulsory under such a scheme. There also likely would be considerable development of vocational training.

Speaking of the big public schools—Eton, Harrow and similar institutions—Butler expressed the hope these might be endowed on a system where intelligence, and not just wealth and class, is the criterion for admission.

FEES NOT FAIR

Their high fees at present preclude admission of children of working class people and in Butler's opinion this is not fair.

Objections have been raised that Butler wants to make "mules" of the laboring classes but countering this he can point to Britain's universities where 50 per cent of the undergraduates are studying under state scholarships.

He predicted there would be considerable exchange of teachers after the war, not only between British and Canada and the United States, but also between Britain and France and the Low Countries. "If they would give me a ship I would send 7,000 teachers to Canada as soon as the war ends," Butler said, adding with a laugh, "but I suppose only half would come back. The others would get married."

MOVE SOUTH TO BLOCK ESCAPE

Continued from Page 1

fleet still in being in the Black Sea. It was a question whether the German High Command had the requisite facilities to attempt an evacuation such as saved the British army at Dunkerque in 1940.

MOSCOW, Feb. 6 (P)—Red Army troops sweeping west and south over the snow-parched ground of the Ukraine and the Donets Basin at a pace surpassing that of Hitler's Panzer divisions in their Summer advance, were pushing into German communications routes and threatening a vast encirclement of the entire Don Basin region today, while south of Rostov Soviet troops were reported hammering hard on the heels of the retreating Germans.

Behind the armies of Col.-Gen. Nikolai F. Vatutin sweeping into the Ukraine and northward against Kursk, encircled German garrisons were being mercilessly destroyed, Soviet communiques and dispatches from the front line said.

The capture of Izyum and Yama provided the Russians with their third and fourth bridgeheads over the Upper Donets River the other two being Kamensk and Proletarsk.

Blockbuster dispatches to London newspapers said the Russians had already pressed into the suburbs of Rostov. The London Telegraph stated that a vanguard was within five miles of the city proper. This report was not confirmed independently.

Front-line dispatches said that the Germans are employing large numbers of dive-bombers and heavy artillery in an unsuccessful attempt to halt mass crossings in the Red Army over the ice of the frozen Donets River.

ADD NEW BRIDGEHEADS

Soviet troops fought back under a hail of shells and bombs the reports said, and have added five bridgeheads to the four previously reported taken.

A thrust southward from Krasny Liman had taken one column fifteen miles to Yama, on the southern bank of the Donets, and the column was reported continuing directly into the Don Basin in a manoeuvre that may have startling significance.

With the Germans still clinging to Voroshilovgrad and other Donets Basin cities which are outflanked from the north, the presence of Vatutin's troops far to the west put the entire region in ever-growing danger of being cut off.

The Red Army operating between Voronezh and Kursk offered a new threat to cut off communications between Kharkov and Kursk and farther south the Russians were driving against Kharkov to an eighty-mile front. It was indicated that in some spots the Soviet troops were within fifty miles of Kharkov.

CONGRATULATES GENERALS

Premier Stalin summoned Marshals Gregory Zhukov and N. N. Voronov and Col.-Gen. Constantin Rokossovsky to Moscow today and gave them his personal congratulations for the execution of his orders at Stalingrad, where the German Sixth Army was liquidated.

NEW YORK, Feb. 6 (P)—The Finnish High Command, which has rarely reported anything more significant than patrol actions from its eastern front in recent weeks, said in a special communique broadcast today that ice formations had interrupted naval activity in the Gulf of Finland after a season in which eighty-five Soviet vessels were sunk.

The broadcast from Helsinki was received by The Associated Press in New York.

BURNS CLUB MEETING

A meeting of the Burns Club will be held in the Chamber of Commerce on Tuesday at 8 p.m., with President E. M. White in the chair. Mrs. H. A. Beckwith will be the guest speaker and will give an illustrated talk on the "Early History of Victoria".

Assisting artists on the programme will be Mrs B. Marvel, Miss Elsie Pyzant, Mrs. J. H. Ratcliffe and Mr. David Graham will give vocal selections; Pipe-Major Donald Cameron, selections on the bagpipes, and Mr. W. B. Grant will read a poem of Robert Burns. The accompanists will be Mrs E. A. Cartwright, A.T.C.M. and Mr. Roger Holloway.

Tomorrow Mrs. Steeves, M.C.A. Bulbert, Wartime Housing CCF headquarters, 467 Pandora, 8 p.m.

DISPLAYS RARE GIFT OF SONG

Marian Anderson Thrills Capacity Audience at Royal Victoria Theatre

The artistry of Marian Anderson, famous contralto, was revealed in a never-to-be-forgotten concert last night at the Royal Victoria Theatre when, under the auspices of Hilker Attractions Limited, she made her final appearance in the city, giving one of the greatest ovations ever accorded by Victorians to a visiting artist.

To audiences everywhere a song recital by Miss Anderson is one of those rare musical experiences that must not be missed, and last night every seat in the large auditorium was filled, the crowd overflowing on to the stage. From the first moment she appeared on the platform the singer attracted the attention of her listeners with her perfect poise and charm.

The music heard on the exacting programme was chosen from works by Handel, Scarlatti, Haydn, Schubert, Quilter, Griffes, Sadero, Mascagni, a group of negro spirituals completing the list.

RARE QUALITIES.

The Lieder group—Schubert was graced with rare qualities of interpretation and musical purpose. Outstanding was "Der Tod Und Das Madchen," deeply colored and dramatic, while "Suleika" and "Auf Dem Wasser Zu Singen" moved with rhythmic impulse and poetical feeling.

Early song was infested with its own particular charm, every phrase ice cold in meaning. The spectacularly "Crucifixion" throbbed with poignant grief.

The artist opened her programme with works by Haydn and Alessandro Scarlatti, of which "My Mother Bids Me Bind My Hair" by the former and "Se Florinda e Pedele" by the latter won special acclaim.

A great aria, "Pleures Mes Yeux," from Le Cid (Massenet) has rarely been heard to better advantage, the beautiful phrasing and accompanied restraint, which characterizes all Miss Anderson's singing, made her interpretation the more satisfying.

EFFECTIVE NUMBERS

Delicate songs by Charles Griffes, "Upon Tiger Grass" and "Evening Song" were heard towards the close of the programme, followed by the buoyant "Blow, Blow, Thou Winter Wind," by Roger Quilter. Effective in this group was the song of the Brilian carter, who, the programme notes revealed, is walking at the side of his horse and full of grief at thinks what his love has made of him. He says now and then to his horse, "Thou strong old man, we are drifting home."

Miss Anderson received great applause at the close of each group of songs, and sang many encores, one of the most moving and beautiful being "Ave Maria," by Schubert. The large audience on the stage was not forgotten, the artist turning and singing to them on two occasions.

Throughout the recital Franz Rupp, the gifted accompanist, gave artistic support at the piano and joined with the singer in the perfection of the evening's entertainment.

JAPANESE LOSE SCORE OF PLANES

Continued from Page 1

tempts to attack the stronger "the communique stated

"In a series of air battles lasting throughout the day the enemy was completely defeated and swept from the air. Forty-one enemy planes were shot down, either completely destroyed or seriously damaged. Thirty-three of these were fighters and eight bombers. Two of the latter were brought down by our anti-aircraft fire. Our losses were negligible.

BIG AIR BATTLE

In the air battle over Wau, the Allied fighters were Lightnings, Aircobras and Kittyhawks, their targets were Zeros and medium bombers.

It was an all-out attempt by the enemy to take the Wau airdrome, around which ground fighting has been continuing on a small scale for several days. There was no ground push synchronized with yesterday's big air attack and fighting was limited to patrol activity.

The total bag of enemy planes, consisted of Twenty-one fighters and three medium bombers shot down by planes and two by anti-aircraft guns, damaged and probably destroyed, twelve fighters and three medium bombers.

OVER WIDE AREA

Fighting occurred over a wide area around Wau, which is thirty-five miles southwest of Salamaua. The planes, battles at altitudes as high as 18,000 and as low as 2,000 feet, with planes swirling and rolling like Savannah tumbleweed.

This air battle was surpassed in size only by the great three-day Allied attack on a Japanese convoy off Lae New Guinea, January 6 through January 8, when 123 enemy planes were downed or damaged.

American pilots had a stroke of luck at the beginning of the fight in that when the first wave of Japanese bombers and three Zero escorts hit Wau airdrome some loaded transports with fighter escorts were just arriving and thus were in the air and ready to meet the attack.

The battle came in five phases from 10 to 1 p.m. At 10 45 eight American P-40 fighters escorting transports came upon twelve Japanese medium bombers which were dive-bombing Wau field with an escort of twelve Zeros. Claiming into them at 2,000 feet and less, the P-40's shot down five Zeros and two bombers, and possibly got three more of the bombers.

AT 11,000 FEET

At the same time, eight American P-38 fighters, which also were escorting some transports and which also probably were a top-cover for the first formation, intercepted twenty to twenty-five Zeros and sixteen medium bombers at 12,000 feet.

The Airacobras shot down eleven Zeros and one bomber and probably destroyed five more Zeros.

About an hour later, at 11 40 a.m., four American P-38 fighters moved into eleven or twelve Zeros at 18,000 feet north of Wau. These Zeros tried to evade battle but nevertheless one of them was destroyed and two damaged.

Between 12 10 and 1 pm nine P-38's Lightnings intercepted twelve or more Zeros over Wau between 10,000 and 18,000 feet. The Lightnings destroyed one and probably two more.

At 12 40, five P-40's and three P-38's blew into six Zeros at 7,000 feet northeast of Wau and shot down three.

In all this fighting anti-aircraft fire was credited with bringing down two medium bombers.

EISENHOWER GETS POST OF COMMAND

Continued from Page 1

Gerard in Algiers today on taking a post in the French African Government.

Later dispatches however said it was reported that Catroux would not take a place in the Giraud Government, and Flighting French spokesmen in London said there was no question of his accepting such a post.

Both Giraud's new committee and the separation of the United States North African theatre of operations from the European theatre were seen as direct results of the Roosevelt-Churchill Casablanca conference.

The full meaning of Eisenhower's appointment was not immediately clear, but London military circles did not interpret it as a complete final answer as to who would direct the United States, British and French forces in the offensive for Tunisia.

SEPARATE COMMAND

In Washington, the War Department said the new theatre of operations would include the northwestern section of North Africa covering French positions in Africa, including Tunisia, Morocco and Algeria, but would have for officer in the command of Gen. Sir Bernard L. Montgomery, British Eighth Army leader, or Gen. Sir Harold Alexander, Middle East commander.

Such troops of the British Eighth Army as enter into operations in Tunisia will come under Eisenhower's command, however, authoritative sources in North Africa reported.

Meanwhile Mussolini's shakeup of the Italian Government was seen as more cheerful news for the Allies.

Mussolini's sudden sacking of his Foreign Minister and son-in-law Count Ciano, and all but two of his Fascist Ministers went far beyond his periodic "changing of the guard" and reflected the troubles piling up on the junior Axis partner both in the military and domestic fields.

Well-posted observers viewed the Rome developments as an attempt by the distraught Fascist chieftain to revive the Italian people's trust in him by cutting adrift those associated with the miserable Italian war effort. The loss of the African empire, failure to subdue the Balkans, the loss of upwards of 300,000 Italians as war prisoners and many other thousands on the Black Russian front, and the immense damage in the north and south of Italy by RAF and American bombers.

POWELL RIVER, Feb. 6 (CP)—Two members, Anthony and George Profit, whose nephew, Bridge Profit, resides here, died the same day and within an hour although 3,500 miles apart. Anthony died in Saint Joan and George in Seattle, Wash.

February Special!
WAR STAMPS 25¢
at your GROCER'S
"SALADA" TEA

HEALTH is a vital matter
McGill & Orme LIMITED
The Prescription Druggists
PHONE G VADEN 1196

IT'S JUST GOOD COMMON SENSE to budget for expenses
Make deposits regularly here and receive the good rate of 2% per annum
Huron & Erie MORTGAGE CORPORATION
616 VIEW ST.
VICTORIA ADVISORY BOARD
Arthur D. Crease, K.C. — R. H. B. Kar
Hew Peterson — Joseph E. Wilson
H. B. Hunter, Manager

Ray's LTD
734 FORT ST.
CASH AND CARRY VALUES FOR Monday FEB. 8

BREAD 2 unwrapped loaves or 2 Buns 5¢ loaf	Pickled Beef, lb. 20c	PRUNES Family size 3 lbs. 27¢ Limit 3 lbs	
BIG SHOT WHEAT PUFFS 2 oz. pkt. 2 for 9¢	Pot Roast Beef, lb. 23c	SWANS DOWN CAKE FLOUR 29¢ pkg.	
ORANGES Handy size for lunch kits 2 doz 37¢			
HANDY AMMONIA POWDER 2 pkts. 17¢	LEMONS—Sunkist, full of juice, doz 18¢	BIG RIVER CEREAL Large size 38¢	
PASTRY FLOUR—Fortunine, 24 lb sack 98¢			
TOMATOES Aylmer, 2½ size has. Limit 2, per tin 14¢		SWAN & BANNER COFFEE 4-lb bag 42¢ 1 coupon	
WAX PAPER 100-Foot roll 18¢	JAM—Wagstaffe's, Raspberry, 4-lb tin 59¢		
TOMATO JUICE—Victory, 20-oz tin 10¢			
CHIPSO DISH PLATES Large pkt. 22¢ Giant pkt. 52¢	PEPPER White or Black, ½-lb pkt. 10¢	P. & B. DOG MASH 25¢	
FLAVORING Vanilla or Lemon, 4-oz. bottle 10¢			
P. & G. SOAP 4 for 19¢	CHEESE Matured, lb. 35¢	DEETONS MEAT SAUCE 15¢ brl.	
SODA BISCUITS Ormond's Family, pkg 20¢			
WHITEWHITE TISSUE Limit 6 rolls 6 for 29¢	EXTRA SPECIAL ROBIN HOOD LITTLE JOHN OATS, 6-lb. sack 30¢	LIBBY'S TOMATO KETCHUP 18¢ brl.	
PEBMOLYE SOAP Beauty size 3 for 16¢	FEBRUARY FOOD Stamp Sale! 25	WHEAT GERM With Malt 2 lbs. 13¢	

MALLEKRAM
SERVICE Fast day telegram
CHARGE Malleks Ltd 1212 Douglas
LADIES OF VICTORIA
RETURNED SAT FROM THREE WEEKS TOUR EASTERN MARKETS STOP MUST CATCH COLONIST DEADLINE NO TIME FOR DETAILS STOP IN SPITE OF SCARCITY OLD ESTABLISHED CONNECTIONS AND ON THE SPOT PERSISTENCE SECURED LOVELY SELECTION SPRING PRINTS SUITS COATS STOP PRICE CEILINGS ALL IN BUYERS FAVOR STOP GETTING STOCK INCREASINGLY DIFFICULT STOP BUT DON'T STOP TOO LONG.
H. I. MALLEK.

"WORN OUT" AND WORRIED
Dragging around each day unable to do housework — really worn out with the children — feeling so weak you blame it on "nerves" when the kidneys must be out of order. When kidneys fail the system clogs with impurities. Headaches — backaches, frequently follow. Dodd's Kidney Pills help clean the system, giving nature a chance to restore health and energy. Easy to take. Safe.
Dodd's Kidney Pills

NATIONAL HOUSING ACT LOANS
Lending Value House and Lot — Maximum Loan — Monthly Payments 15-Year Loan
$3,200.00 — $2,880.00 — $22.60
$3,500.00 — $3,045.00 — $23.90
$3,800.00 — $3,192.00 — $25.05
$4,000.00 — $3,200.00 — $25.12
Ask Us for Complete Details
GILLESPIE, HART & CO., LTD.
611 Fort Street — Established Over a Quarter of a Century — Phone G 1181

1943 FEBRUARY 1943
JANUARY 1943

ONE month has gone!
Yes—we're well into the "New Year" already—and this is the year you were going to get out of the rut—the year you were going to do something about making progress—or fitting yourself to play a bigger part in the War Effort—and preparing yourself for the great problems that will face all of us AFTER THE WAR.—But here's one whole month gone and you're still "Marking Time". Let's talk it over—no obligation.
Start Any Course, Any Time
STENOGRAPHY, SECRETARIAL, COMMERCIAL — PITMAN'S PREPARATORY ACCOUNTING and RADIOTELEGRAPHY
SPROTT-SHAW
School of Modern Business
G-8121—G-8122 VICTORIA, B.C.

The Daily Colonist

Established 1858

The Colonist Printing and Publishing Company, Limited Liability

J. L. Tait, Managing Director

Subscription Rates by City Carrier:

Yearly	$12.00
Monthly	1.00

All subscriptions payable in advance. Mail subscribers are requested to make all remittances direct to The Daily Colonist.

Subscribers in ordering change of address should be particular to give both old and new addresses.

Subscription Rates by Mail:

To Canada, British Empire, United States and Mexico:	
Yearly	$6.00
Half-Yearly	4.00
Monthly	.75
To All Other Countries:	
Yearly	$20.00
Monthly	1.75

Sunday, February 7, 1943

SUFFER THE LITTLE CHILDREN . . .

Back in the minds of most individuals today, though they might express it in different language and in diverse ways, is the idea that one of a world in which little children can grow to manhood or womanhood in a sane, orderly and God-fearing society, a society, moreover, which will be somewhat better than any they have known themselves. Such at least, is the vision, which, upon the side of freemen everywhere, very widely held. It is put strikingly in the New Testament, where, at Matthew xix, 13, it is said: "Suffer the little children to come unto me, and forbid them not: for of such is the kingdom of God."

As against that, our enemies have proposed a new order wherein all that is of individual worth and human meaning in a child would be crushed out. Originality would go. Tenderness would be banned. Belief in the brotherhood of man would be supplanted by a doctrine as old as the Pharaohs and their driven slaves. The black creed of hate, force and oppression would be flouted upon the world in Nazi schools, where man is defiled and God ignored. Cruelty has been taught as a virtue, and the young generation of German children. It is from that that the world recoils.

Like music, childhood is a universal language, speaking straight to the heart of adults everywhere. The greatest sacrifices of which human beings are capable, even unto death itself, have been made on behalf and in the name of little children. It is here, if anywhere, that mankind lays down self, and takes up a higher vocation. There is no greater human crime than to rob a child of his youth, or his adolescence, of their chance in a free and orderly state of society, in one that fears and loves God. The injunction in the New Testament was not an appeal for little Pharaohs, but for tenderness, love and nurture for little children everywhere.

Men when history is clear on the number of times mankind has found, and lost, the way to a better day. Civilization after civilization have come and gone on this self-same planet. But ever from the ruins of that which has passed has sprung the seed of a new, and a better, start, another chance for the erring races of men. It will not be different this time. Tenderness, love and protection for the young, the sanctity of human rights, the deification of God and not of man, are timeless and indestructible. It was a Western sojourner to that of all men which said: "Suffer the little children to come unto me, and forbid them not: for of such is the kingdom of God." Now, as 2,000 years ago, mankind knows that to be true, and truth prevails.

FOLLOWING IT UP

Property owners in Canada, supported by real estate associations in several provinces, will get a hearing at Ottawa this week when protests against the twelve-months' notice regulation, which has brought property sales to a standstill all over the country, will be placed before the Federal Minister of Finance. Mr. Ilsley, Victoria is directly interested in the outcome of the meeting.

Some time ago the Victoria Real Estate Board prepared a petition on the subject, asking the revision of this order, under which no rented dwelling could be sold after a certain period without a year's notice to the tenant occupying the premises. Sales in which the purchaser will agree to wait seven months for possession of property he has purchased have been found to be negligible.

Some 1,000 property owners signed one petition which will be placed before Mr. Ilsley this week at a conference arranged through Mr. R. S. Mayhew, M.P. British Columbia's delegation of real estate associations are making the same request, and that is for withdrawal of the regulation, as unworkable. They will support the representations with specific cases in which the order acted as a barrier to property transfers and some occurred in the Greater Victoria area.

If a plan is not workable it cannot work. Ottawa has now a strong weight of evidence to suggest that in this instance what was designed as a rental control regulation turned out to be a complete stoppage of sales. That was not what the rental authorities were aiming at, nor, indeed, can any useful reason be found for a meaningless stoppage of property sales. It was, and is, without reason. The regulation should be withdrawn, before further unnecessary hardship is caused to those who have a valid reason for buying, and for selling, now.

SOUND JUDGMENT

Few human qualities are more to be valued than soundness of judgment, the sensoring which some have and others have knowledge into wisdom. It is judgment which differentiates between one individual and another in the same line of work. One will weigh and assess all the facts of a case. The other will proceed upon impulse, without their knowledge. Years and experience may be precisely the same, one individual will have sound judgment, and another may lack it.

Sometimes it is called commonsense. But a sense that is common to all individuals hardly accounts for the case. There is in an individual of good judgment an added sense, be it that of selection, precaution, intuition, or call it by what name one will. It is intangible, but it nearly exists. How else are some individuals successful in everything to which they turn their hands, and others confronted time and again with what turns out to be a wrong decision, or an unfortunate choice?

Upon examination, it is found that sound judgment is comparatively rare among human kind, although the lesser animals, for all of their limitations otherwise, have it to a high degree. But then we call it instinct, and also the animal go credit, whatever for its possession.

A dog will not walk on a shaky plank. A horse will stop at the first scent of smoke. But man, a man will go on, with his eyes shut, until life ends him over the head with his own folly. And, that he rails fate. It may be so, but individuals of sound judgment seem to escape this fate. They see with the added sense of wisdom.

A TIMELY REMINDER

In an eloquent address before the Canadian Club last week, Mr. Jack Jones, Welsh author and playwright, extolled a series of great pictures which will remain long in the minds of listeners. He dealt with the day-to-day conditions faced by the people of Great Britain in the fourth black-out Winter of the war, and showed that the pluck and stamina of all Britons, regardless of distinction or class, were keeping Britain's morale high.

There were numbers of passages in Mr. Jones' remarks which would justly repetition, but two may be singled out in particular. One dealt with the courage of civilian men and women living under front-line conditions in modern warfare. In this, Mr. Jones said:

"The courage of the people of Great Britain begears words. There are so many who do not talk at all, but they are going forward to their fourth black-out Winter with a spirit that shines in eyes that can see. With their Government, they know it is a war of the people, as the people are the worst sufferers."

That was very well put. It rings true. It portrayed a nation in arms, and ready for anything that has yet to come in another passage, Mr. Jones paid a tribute to the men of the fighting forces, thus:

"In Great Britain it is not hard to imagine the men who died in the army, the navy, the air force and in merchant ships are looking down upon one, regarding all that you do. It is their challenge, that settle, one, one, and, conveniently to speak before hundreds of audiences. I go on, do prevent what they have done being done in vain.

"With all the power of his Celtic ancestors, Mr. Jack Jones, one-time coal miner of Cardiff, Wales, and now playwright, author and lecturer, could not have said more. There is the real challenge. Now, as in 1914-18, the first debt is owed to those who have died in the defence of freedom everywhere. Their sacrifice must not prove in vain, nor will it if the fighting fare their continuing obligations without flinching. Great Britain has shown the way.

COALITION ENDURES

Like a travelling duck in a shooting gallery, forever appearing between fixed markers, British Parliamentary Coalition has stood up for the duration of the war has been fired upon by politically-sighted snipers since its inception a year ago. So far these shots have been registered and in most instances is has been the snipers who have suffered somewhat in the result.

That was the fate of the Conservative Central District Conservative Association's ensting ballot resolution seeking a quit Mr. R. L. Maitland, K.C., M.P.P. from the provincial leadership in his party. The Provincial executive of the Conservative Party yesterday threw out the resolution, unheard. A similar fate has awaited certain Cassandra-like mutterings in the Liberal Party, both in the Legislature and outside. And these have been couched in a minor key.

Meanwhile, Conservatives and Liberals in the Legislature have shown that the spirit of coalition in wartime, and without reservations, is alive and well. Committee after committee rooms, and merged forces in a common assembly place, known as the Coalition Members' Room. Nor have the words of "Tory" been used in that room, if current reports are to be relied upon. So, for the war, coalition endures, and with a vitality that has frustrated the sniping of disappointed individuals in both camps.

The time will come when that scene after peace has returned. Meanwhile both the Conservative and Liberal parties are adding to their stature by their generous contribution to turbulent days. Coalition has worked well in British Columbia. It has meant the end of needless bickering for the sake of political or personal advantage. It has allowed real problems to come to the top, there to be dealt with by a union of forces in Government. In British Columbia, it given British Columbia sound government, without the sacrifice of party themselves.

Of course, coalition has its enemies. So long as an occasion is given to snipe, snipers will be found with popguns and pellets to fire at a sizable target. The significant fact, however, is that those shots are not coming from the ranks of the Government. Coalition left on the sidelines, and not without cause. Their aim is erratic, and the target is seldom in danger. In this instance, it was not even hit.

PUSSY WILLOWS

Pussy willows, sleek and silver,
Clinging to the stalks at dawn,
Soft and thick and almost purring
Beckon to mornings.

So, eagerly we reach for them,
Press a dozen into my arms.
So near to earth and delicate
But climb as we draw near

Longingly we gaze at them,
Like silver in the sky.
We shower them in the feet of them,
The best are up too high.

—Virginia Goddard Kelly

THE CITY OF REFUGE

And now it has come to us to stand alone in the breach, and face the worst that Germany, might and ruthless can do. Bearing ourselves humbly before God, but conscious that we are an unlooking people, we are ready to defend our native land. We are fighting for ourselves alone. We are not fighting for ourselves alone. Here in this strong City of Refuge which enshrines the title-deeds of human progress and is of deep consequence to Christian civilization—here, with the Seas and oceans where the Navy reigns, shielded from above by the protective umbrella of our airmen—we await undismayed the impending assault.—Rt. Hon. Winston Churchill, February 6, 1943.

IN LONDON TOWN

London and our big cities have had to stand their pounding. They remind one of the British soldiers at Waterloo. There was real superiority over the foe, not war-crafts, rows, they are just ordinary English men and women, fathers and mothers, and children standing steadfastly together. But underneath the same their grave is the same, and in the end sheer valiant will be greater than force.—Wardlow.—Rt. Hon. Winston Churchill, February 6, 1943.

No cause they England and American supreme can fail, no cause they oppose can triumph. The future is in large part theirs. They have the means at their disposal, the ideas that are to come.—Lord Russell of Killowen 1886.

Must I consume my life—this little life—in guzzling sustenance all may make it last? It is not worth so much! It were no due Better my hour to live in dread of death.

—Byron.

The Eighth Column

By TOM TAYLOR

SPLENDID YOUNGSTERS

Not long ago such items in an account of Bonnie Commander's fighting against Nazi Europe refreshed my admiration for the precisions who so splendidly carry out Air Marshal Harris' injunction to press home their attacks on the enemy. It told of the bomber, limping its way back from Berlin in the dark, with "whose pilot, out of sheer raubertance, ordered his gunners to fire a salute to the English dawn as it came up out of the sea.

From past experience I know, of course, that men at war are not always preoccupied with war. Though the saying grace which keeps men sane when living in the midst of horror, they develop the faculty of detachment—even if only momentarily, enough to enable them to continually at their feet it is often the last thing in their thoughts.

I can recall watching an infantry battalion filtering with fixed bayonets through an area, some of which to desert—every eyes seemed like a mirage suddenly become real. Somewhere behind the grove lay a little church only to be seen by the the—bayonet, and the men knew they were on the way to take it. But for a brief interval they had banished the peril that lay ahead, and they plucked the luscious fruit avidly as they passed, even shuffle a tune from pockets to ear after the battle was over.

GALLIARD SPIRIT

Yet throughout it still continued to marvel at the gallant spirit of the youths to whom the skies seem a day adventure and whose records less death-dealing skill does not diminish the admiration accorded. I was reminded again of this last week as I read a letter written by a Victoria boy. Flight Lieutenant Lou Moriarty, who has been posted as missing, following a raid over the Ruhr late in December.

Writing from Africa, he pressed to Minin the "Ruhr was a beautiful sight. Fires everywhere, and the scene as he crossed the Alps on the long homeward journey from Germany to England. "It was a beautiful night, too, he said. A bright moon, no clouds and the mountains covered in snow. On our way to Switzerland, we saw the lights looking like diamonds spread on black velvet. I mention this result it and had to circle a couple of times to decide on the way."

How typical of the men who fly, a spirited, indeed, of victory. None of knew better than the men themselves that had to be by-passed or overcome before we could get the big bomber safely on the runway of his home port and on this trip his ship had to overcome many hazards before he got back. Yet he found it possible to devote his thoughts from the task before him and pay tribute to the beauty that lay spread out below.

LOVE OF LIFE

To those who have Lou Moriarty, life has a brilliant love of life and wide variety of interests. This is no surprise, nor is it the single quality that characterized his letters. And they will convince you that he has lost, like so many of his gallant comrades, "thirsting back for the last time.

The Victoria boy had seen Spitfires, Hurricanes, Wellington, Halifaxes and Lancasters, and photographs of Britain's mighty bombers on the ground. He was on the 1,000-plane raid on Cologne and on the Wellington raids on Essen, bombing Emden, Essen, St. Nazaire, Dunaskirk Turin, Milan and other Axis centres.

He was a sergeant-pilot—to the end. He wrote home to his mother, otherwise, for his crew were all sergeants graduates of the Commonwealth Air Training Plan. He deemed them the best crew in the R.A.F. Of them he said: "Whatever heartache success gets, success alone is the sweeter. Only the unjust system that discriminates between commissioned and non-commissioned men, and, in fact, on the ground when they take to the air and fight for themselves like the gentlemen they are.

GREAT DEBT

—The few words of Mr. Churchill eulogized more than two years ago have now grown into the many. Night after night they take off on long, dangerous missions, undaunted and unafraid, carrying with them the form of retribution that free man are forced to use to keep the freedom. We owe these boys a great debt, one that can only be repaid in each of us in some way, no matter how small, seeks to make that freedom universal. Lou Moriarty, Victoria, makes that offer thing of him on one half offered more.

Valid Ration Coupons

TODAY

Tea or Coffee—No. 1 to 12.
Sugar—No. 1 to 8 inclusive.
Butter—No. 5 to 8 inclusive.
February 28.

MONDAY

Tea or Coffee—No. 1 to 12
Sugar—No. 1 to 8 inclusive.
Butter—No. 5 to 8 inclusive.
February 28.

DEER ON STREET

KANLOOPS, Feb. 7 (CP)—Two deer quietly grazing the recent cold spell Count T. Quaine and Count H. Dale, of the British Columbia Police, came upon a deer observing in the street. Fearing it might be hit by a car they took it to a nearby barn. Given warm and well fed it made itself at home in fact seemed to enjoy its surroundings—it was a tame deer from the local astronomical observatory.

CIGARETTES ISSUED TO SERVICEMEN OVERSEAS

From January 1, 1942, to December 30, 1942, British Columbia House in London distributed 29,750,000 cigarettes and 8,000 pounds of tobacco to British Columbia men serving in the Canadian forces or men serving in British Columbia regiments in the United Kingdom. This was announced by the British Columbia Tobacco Fund yesterday.

Distribution last month totaled 4,000 cigarettes and 1,100 pounds of tobacco.

ON THE RECORD

—By DOROTHY THOMPSON

TOSCANINI AND VERDI

In his preface to the 1855 edition of "Leaves of Grass" Walt Whitman wrote an essay" on the function of the poet. "To him," he says, "past and future are not disjoined. But the greatest poet forms the consistence of what is to be from what has been and is. He does not shrink and fear when he sees what others in danger, on these days Walt Whitman declares that the function of the poet is "to give courage and liberty despots." "Liberty," he says "takes the adherence of heroes wherever it appears. Liberty and love never from the rest more than from the poets. They are the voice and exposition of liberty."

The poet" write artist"—the medium who ever shall follow in his picture, or words, the emotions, aspirations, and ideals of his age. His instinct is infallible. "He knows what he is supposing; he checks what wants checking. If peace is the routine, out of him comes peace; if war is the war he is the most deadly force of war. Who represses him represses horse and foot!

So it has always been. And so it is today. This is what gave to Toscanini's Sunday N.B.C. programme, the Verdi commemoration, Arturo Rebroedzani in Italy, the great Italian conductor, more than any other thing that could be spoken by a score writers. The man who sang his Italian, who spoke his Italian, loved sons, and the man who wore the Italian, and very embodiment of Whitman's "poet."

POLITICAL FIGURES

Verdi like Toscanini was a political figure without political ambition. His age was speak through him. It was a revolutionary age—the age of the Italian risorgimento. Italy was under the oppression of the Hapsburgs and under the restrictions and yoke of the Bourbons.

The national revolution of Italy was international at the same time. Italy was the inspiration of many. Its greatest philosophers, Mazzini and Gioberti, gave to the world, the "Nabucco" was a political event of the first magnitude. Its chorus of Hebrew slaves, sung in unmeasurably, the song of his people's liberty. Italy was the prelude to the Polish dirge, recalls that the day after Chopin's death, Mazzini, sitting and singing the song in the street, and that "it became the anthem of revolutionary Europe and of the oppressed. The followers of Mazzini and Garibaldi clashed on the white with of Italy their "Viva Verdi

FROM THE GRAVES

So, Toscanini was drawn from the vast works of Italy's greatest living musician, and chose the similar passages that once stirred the Italian masses to their deeds, he said, "Verdi's music speaks what is to be from what has been." Verdi's music speaks to the people graves to stand them again on their feet.

His timing was perfect. He put Verdi on his feet to call to the people of Italy, and to the world, when a despot grasping for new empire, and the rulers of many democracies, and the anti-chrome, of the Italian temperaments occupy the stole of Verdi's land.

The man who wielded the baton knew Verdi. Beethoven praise and himself, he once as a boy of nine—played the cello under Verdi's baton, and rushed home afterward to play his adore melodies from memed, falling on his knees and crying "Viva Verdi!"

Verdi, whose great orchestra sang across the seas, from New York to his people knows Mussolini. Not yet has the story adequately been told of the inimitable fight between artist and tyrant. Toscanini made no a figure in he treated lightly. Gaiety, humor, affection, were more subtle weapons. Remarkable stories have been the interview with Mussolini summoned him, greeted him with an embrace, and then talked until his words died to a gasp, who simply stood still answering Mussolini at last. Of Mussolini the maestro will say simply "he never cared for Italy. Only for himself." And of Italy, he would say, "where there is no liberty, there is no Italy for Italy, and liberty are one

OUT OF DARKNESS

Let music speak the breeze in our calls in Europe if, awake to the institution, the national memorial, Verdi, Italy. Who recruits it recruits house and food. The audiences that stood and cheered as Toscanini played Verdi's Hymn of the Nations was representative of free and enslaved Europe, and an audience of artists. Frank Kara rolled down the maestro's face as he marshaled bravoes and strings, wind and percussion to assault the bastions of despotism.

He was calling to Italy to a voice that has the inflexion of the people of his nation. For he knows Italy, and knows the people. Verdi's music cut down under the direction of a musician gardener the resulting open spaces seeded to grass and a flower bed. Verdi's music, which could be converted into one of the most beautiful parks of Victoria, in fact, bring a semi-wilderness. It had no acknowledgment from the Italian masses, but the reverence paid adding, in effect, he thought it a superfluous, and would do his best to get it done. That is as far as it go.

Now with an acute lost nostrage and the volunteer labor of men of the forces, available if would seem an opportune time to revive the idea. Many hundreds of cords of fuel could be obtained from the reverse from which would pay for artificial fuel the cost and clearing up.

The B.C. Electric Night and contest but if their section on the other side of the Gorge. If this was done a work-shifts and overtime pack would be provided for that end of the city which would prove a great attraction for all.

W. TUPMAN
3101 Tillicum Road, Victoria, B.C.
February 3, 1943.

Letters to the Editor

Letters to the Editor will be printed only if they are signed by the writer, but the name will be withheld if the writer so desires. Letters should be short, and the shorter the better chance of an insertion. No letter will be published if it is libellous.

WOULD CLEAN GORGE

Sir—Your issues ago during the campaign period were unemployment. Now the mayor of Victoria and the reeve of Saanich, as chairman of the Gorge Board, suggesting that instead of being the dole a number of men could be profitably employed cleaning the Gorge Park, that it would be the best investment of money ever made in the Gorge. Work could be converted into one of the most beautiful parks of Victoria, in fact, bring a semi-wilderness. It had no acknowledgment from the Italian masses, but the reverence paid adding, in effect, he thought it a superfluous, and would do his best to get it done. That is as far as it go.

Now with an acute lost nostrage and the volunteer labor of men of the forces, available if would seem an opportune time to revive the idea. Many hundreds of cords of fuel could be obtained from the reverse from which would pay for artificial fuel the cost and clearing up.

Planting on defence, when you can see that your borders are in a state of chaos, is not a good idea. Dummy's are available, and if you don't know how to use them you can steer way. Try to do something to disguise the ultimate ugliness of the cities of the West old in the following deal.

South dealer
Neither side vulnerable

	NORTH ♠ Q 7 4 ♥ 10 8 ♦ A K 8 2 ♣ Q 8 4	
WEST ♠ K 6 5 ♥ A 7 2 ♦ J 9 6 4 ♣ 9 7 3		EAST ♠ 10 8 3 ♥ J 9 6 4 ♦ Q 7 3 ♣ 10 6
	SOUTH ♠ A J 9 ♥ K Q 5 ♦ 10 5 ♣ A K J 2	

The bidding

South	West	North	East
1 NT	Pass	3 NT	Pass
3 NT	Pass	Pass	Pass

West opened the five of spades, dummy closed. East played the ten, and declarer won with the jack. Declarer then led the eight of diamonds. West plays in West's position would play the seven spot and think no more about it, but this declarer and West was an intro at defence. Without a second's hesitation he put up the diamond queen. Dummy's ace with and declarer returned the nine. West covered with the king and returned a spade, but now declarer would have a simple finesse against West's remaining Q-10 of diamonds and hardly could go wrong. The play described gave the defenders at least a fighting chance.

WILLIE HAD A LITTLE LAMB

Courtesy Montreal Gazette

Sunrise and Sunset

The dim - out period will commence at 6 51 tonight and continue until 8:04 Monday morning. On Monday night it will commence at 6 52 continuing until 8.02 Tuesday morning.

FEBRUARY
Times and Heights of High and Low Waters (Pacific Standard Time) at Victoria, B.C., for the Month ending February 28, 1943

Date	Day	Time	Ht.	Time	Ht.	Time	Ht.	Time	Ht.
1	Mon	0.34	7.1	7.17	2.4	12.54	10.1	19.08	4.1
2	Tue	1.24	7.3	8.07	2.2	13.44	10.3	19.57	3.9
3	Wed	2.13	7.5	8.57	2.0	14.32	10.5	20.45	3.7
4	Thu	3.02	7.7	9.46	1.8	15.19	10.6	21.32	3.5
5	Fri	3.50	7.9	10.34	1.6	16.05	10.7	22.18	3.3
6	Sat	4.38	8.1	11.21	1.4	16.51	10.8	23.04	3.1
7	Sun	5.26	8.3	12.08	1.2	17.37	10.9	23.50	2.9
8	Mon	6.14	8.5	12.55	1.0	18.23	10.9		
9	Tue	7.02	8.6	13.42	0.8	19.09	10.8	0.36	2.8
10	Wed	7.50	8.7	14.29	0.6	19.55	10.7	1.22	2.7
11	Thu	8.38	8.7	15.16	0.4	20.41	10.5	2.08	2.6
12	Fri	9.26	8.6	16.03	0.3	21.27	10.3	2.54	2.5
13	Sat	10.14	8.4	16.50	0.2	22.13	10.1	3.40	2.4
14	Sun	11.02	8.2	17.37	0.2	22.59	9.8	4.26	2.3
15	Mon	11.50	7.9	18.24	0.2	23.45	9.5	5.12	2.2
16	Tue	12.38	7.6	19.11	0.3			5.58	2.1
17	Wed	13.26	7.3	19.58	0.4	0.31	9.2	6.44	2.0
18	Thu	14.14	7.0	20.45	0.5	1.17	8.9	7.30	1.9
19	Fri	15.02	6.7	21.32	0.6	2.03	8.6	8.16	1.8
20	Sat	15.50	6.4	22.19	0.7	2.49	8.3	9.02	1.7
21	Sun	16.38	6.2	23.06	0.8	3.35	8.0	9.48	1.6
22	Mon	17.26	6.0	23.53	0.8	4.21	7.7	10.34	1.5
23	Tue	18.14	5.8			5.07	7.4	11.20	1.4
24	Wed	19.02	5.7	0.40	0.8	5.53	7.2	12.06	1.3
25	Thu	19.50	5.6	1.27	0.8	6.39	7.0	12.52	1.2
26	Fri	20.38	5.6	2.14	0.8	7.25	6.8	13.38	1.1
27	Sat	21.26	5.6	3.01	0.8	8.11	6.7	14.24	1.0
28	Sun	22.14	5.7	3.48	0.8	8.57	6.6	15.10	0.9

Meteorological Office, Gonzales Heights, Victoria, B.C.

Observation Car

By G. B.

Alderman Percy E. George moved at a City Council meeting last Monday a resolution requesting the Provincial Legislature for legislation to repeal Section 406A of the Municipal Act and incorporation of a clause to allow jeters to select police commissioners as was done in the great old days. The union should have been taken before the municipal committee of the House but so far no action has been taken. Even though the motion passed unanimously

A grocery store, and his brother, makes his living from a small ship repair plant. Both are experts in their own lines, but neither knows anything about the other's business. Not long ago "Oscar" paid a visit to his brother who at that time was engaged in hauling a fishing vessel from the harbor to his machine shop. That is not the way to do it. Let an expert alone you know "Oscar" chirped after watching for a few minutes. "You skim to your butter and eggs." A friend heard the story let me show you, "Oscar" resumed. He walked to the end of the market railway and was about to issue a cable when there was a loud splash. A" helped to haul his brother from the chilly water and remarked I think it is a lot early for a swim dip." From Hubert "Clawing and reclaiming on London street is a man hidding a done knob in his hand. Then blasted Nazis will pay for that he cried Blessed a pick right out of my hand." The Mosfen University of Al-Azhar of Cairo, Egypt is the oldest in the world and was founded in 970. Oxford University was founded by Walter, of Merton, in 1264.

Rainfall is the oldest invention. It was perfected in 1888 by Ralphman named Swan

British experience has proved that women are capable of filling 80 per cent of all war jobs.

—Paul V. McNutt

CONSERVE WASTE PAPER

PRETORIA (CP)—J. J. Kruger, the South African controller of paper has issued stringent regulations designed to improve conservation of waste paper to every extent possible

According to Culbertson

Playing on defence, when you can see that your borders are in a state of chaos, is not a good idea. Dummy's are available, and if you don't know how to use them you can steer way. Try to do something to disguise the ultimate ugliness of the cities of the West old in the following deal.

South dealer
Neither side vulnerable

	NORTH ♠ Q 7 4 ♥ 10 8 ♦ A K 8 2 ♣ Q 8 4	
WEST ♠ K 6 5 ♥ A 7 2 ♦ J 9 6 4 ♣ 9 7 3		EAST ♠ 10 8 3 ♥ J 9 6 4 ♦ Q 7 3 ♣ 10 6
	SOUTH ♠ A J 9 ♥ K Q 5 ♦ 10 5 ♣ A K J 2	

The bidding

South	West	North	East
1 NT	Pass	3 NT	Pass
3 NT	Pass	Pass	Pass

West opened the five of spades, dummy closed. East played the ten, and declarer won with the jack. Declarer then led the eight of diamonds. West plays in West's position would play the seven spot and think no more about it, but this declarer and West was an intro at defence. Without a second's hesitation he put up the diamond queen. Dummy's ace with and declarer returned the nine. West covered with the king and returned a spade, but now declarer would have a simple finesse against West's remaining Q-10 of diamonds and hardly could go wrong. The play described gave the defenders at least a fighting chance.

TWENTY-FIVE YEARS AGO

From The Daily Colonist of February 7, 1918

Victoria Rank Defeated Portland—Trounce—Making Brooks for the first time in history that the British crown has been bestowed on a Canadian peer and the French tricolor run up in place, the ceremony of the transfer of the Brasa territory to Germany and granted provincial French registry by Consul A. C. Bell. The ceremony, which took place at the Hotel Ritz of the Cameron-Genna Mills Shipbuilders Ltd. where the flag was raised, the ceremony was performed by Mayor Brooks from the masthead and the French tricolor hoisted in their place. Mr. Bell is a native of the Brasa and a British French registry.

FIFTY YEARS AGO

From The Daily Colonist of February 7, 1893

A French School—Residents of the vicinity of Rose Bay, and Fred Rose the number of foreigners are circulating a petition to Inspector Wilkie, requesting the purpose of establishing a French school in that neighborhood. The petition gets fewer than a number of signatures and is unlikely to attract the attention to the distance from their homes. It further estimates the number of children who would attend the new school at about fifty-eight or sixty.

SEVENTY-FIVE YEARS AGO

From The Daily British Colonist of February 7, 1868

Horse Training—We call attention to Mr. Bartholomew's exhibition which takes place at Buckley's Hall. Yates street at 3 p.m. and would advise all who have not yet witnessed the performances of Professor Rig a wild and intractable horse, a la Rarey, in a short time to a perfectly tame and comfortable animal. Mr. Bartholomew's method is the result of a long and very extensive experience, and we doubt not Mr. Bartholomew will be enabled to do the same

IT'S IN THE BAG!

CASH for Your 1932, 1933 or 1934 COACH or SEDAN CAR

You can convert the car that you're NOT using into ready-to-use war savings. We need you for our essentialization worker.

YOU'LL RENDER A DOUBLE SERVICE SEE US TODAY!

NATIONAL MOTORS
"The Handiest Garage in Town"

Cripps Warns of New Danger Facing World

ABERDEEN, Scotland, Feb. 6 (AP).—Sir Stafford Cripps, Minister of Aircraft Production, warning of the danger of apathy after the war, said today that "debased totalitarianism may, like the French revolution, impress its forms and ideas upon the victorious nations unless we are awake to the danger and determined in the actions that we shall take."

Delivering an address at Aberdeen University, of which he has been elected rector, Sir Stafford said the war has developed many mechanisms for political and economic co-operation and "this same stress upon the supreme priority of the common people we must carry through the armistice and into the peace."

HIGHER STANDARDS

The greatest needs of the postwar world, he said, are higher standards and better living conditions for the common people in every country in the world.

"Our business is to secure this, first and foremost, for our own people," he said. "It can be done. We have the productive capacity if we like to use it, but we must substitute in whose interest that power of production is to be used when the war is over."

Sir Stafford said he had noticed recently "with some alarm" a growing tendency in Britain "to view the future with a certain degree of hopelessness and of almost your disillusion."

NEVER TO RETURN

"The confident expectation which has been expressed very widely over the last three years that we should never return again to prewar conditions, that there would be fundamental change and marked progress, shows signs of weakening, just at the moments when the prospect of the way ending begins to materialize," he said.

"Doubts are creeping in, and again we are wanting sham privileges and selfish interests are busily preparing to cast the future in the mould of the past," he added.

The pages of history show Sir Stafford said, that the political reaction of peace has almost always been marked by a relapse from the ideelism of the common effort to a renewal of the internal struggle between progress on the one hand and reaction on the other.

OLD DIFFERENCES

"The danger of defeat and compulsion of war once removed," he said, "the old differences between the classes or sections of the community have come back to destroy the unity of purpose of the people.

"We now approach once again one of those critical periods of history when every ounce of great war spirit, the prospect of ultimate victory begins to loom on the horizon . . ." he continued.

"You who stand now at the threshold of your lives will of necessity have a large part to play in the progress of our country in coming years. And I would beg of you to consider objectively the problems with which you and your generation are faced.

PROBLEM NOT SIMPLE

"Do not allow others to lead you astray by facile explanations dealing with the dreadfulness of politicians or the trickery of the ruling class. The problem is not so simple as that.

"Many of those who cast the spell in former times were genuinely anxious in their hopes and desires, but at the critical moments when intelligent to implement those desires in action, the opposing forces were too strong.

"During the time of war, when the feeling of co-operation is so strong is the moment to remove obstacles which stand in the way of the peace. To wait until hostilities have ceased, till the leading forces of the common danger is no longer present is to miss the chance of common agreement."

MORE HORSESHOES

CHICAGO, Feb. 6 (AP).—American horses won't have to worry about getting horseshoes after the war is over, August, the House and Home Association of America reported today. It said the Government had authorized horseshoe manufacturers to increase their output, including nailed-on shoes, to slightly more than 100 per cent of what they produced in 1940 or 1941, whichever year was larger. The association said the increased production would take care of all needs until August.

CUT WITH WOOD

VANCOUVER, Feb. 6 (CP).—Active army soldiers who were on woodcutting duty last month to help Vancouver meet a serious fuel shortage will suspend operations in a week-end, it was learned today. Exact total of timber cut by the army has not been compiled but it is known to be well over 1,000 cords.

ON THE NETWORK

PRINCE RUPERT, Feb. 6 (CP).—Irs Dilworth, regional director of C.B.C., has assured local authorities that a direct line with Jasper, connecting the Prince Rupert station CPTN with the national network is now under construction.

MORE ALARM CLOCKS

WASHINGTON, Feb. 6 (AP).—Production of alarm clocks may be resumed in the near future the War Production Board disclosed today.

SPLIT PINS

BRIERVEPORT, La., Feb. 6 (AP).—The secret of a local bowling alley was passed and for a good reason. Bud Tracy learned the ball down the alleys and knocked seven and one-half pins first. One pin split, one half remaining upright in exact position. After a Blue head-scratching the score gave Tracy a total of 737 for the game.

SISTER GERARD LAID AT REST

Rev. William Lemmens Celebrates Mass of Requiem At St. Ann's Academy

The funeral service for Sister Mary Gerard Majella was held at St. Ann's Academy yesterday morning at 10 o'clock. Rev. William Lemmens, S.M.M., celebrated the Mass of Requiem. In the sanctuary were also Revs. Father Cyr, S.M.M., of Sidney; Father Lennon, Westminster; Father Hills, C.SS.R., Vancouver, and Alphonse Dominovsky, O.J., Port Townsend.

The sisters' choir sang the Mass, and the hymns and chants which Catholic liturgy prescribes for the funeral service. At the graveside Father Lemmens gave the final absolution, assisted by Fathers Lennon and Cyr, in the presence of Rev. Mother Mary Mildred, provincial superior; Sister Mary Ludovic, superior of the academy, and a large assemblage of sisters and friends.

THE PALLBEARERS

The honorary pallbearers were Sister Rose Mary, superior of Mount St. Mary; Sister Mary Mark, former provincial superior and now superior of the new St. Martin's Hospital at Oliver, B.C.; Sister Mary Colette and Sister Mary Armella. The pallbearers were Messrs. Hollard, Sullivan, Fisher, Hills, Cassidy, Vancouver, and Alphonse Dominovsky, O.J., Port Townsend.

Among those attended the Mass were a number of resident guests of Mount St. Mary, who came to pay a final mark of affectionate regard for one whom they had learned to love in the two years which Sister Mary Gerard had spent at Mount St. Mary.

A telegram received from Mother Mary Leopoldine, superior General of the Community, Lachine, Que., paid tribute to the memory of the deceased and to the work she accomplished for the Community of the Sisters of St. Ann through forty-seven years of devoted service in Victoria. Hayward's B.C. Funeral Company had charge of arrangements.

MEET AT LAST

DENTON, Texas, Feb. 6 (AP).—Hoosier Sooners met the girl after a 17,000-mile trip. Four years ago Miss Peggy Lipscomb, then a junior in high school picked Boonah's name from a list of pen pals furnished by the American Colleges of Telegraph. She never expected to keep up the correspondence or to meet her correspondent from far off Texas—but she did. Boonah has arrived to take a course in radio engineering at the University of Texas in Austin. Miss Lipscomb now is a student at the Texas State College for Women here.

TIMBER PRODUCTION

PRINCE RUPERT, Feb. 6 (CP).—January timber production in Prince Rupert forestry district is nearly four times as great as in the same month last year. This season's cut was announced as 8,992,288 board feet compared with 1942's 2,256,110.

DICKENS' FELLOWSHIP

The Dickens' Fellowship will hold its annual Dickens' Birthday dinner in the YWCA next Saturday at 6.30 p.m.

THOMAS UPHILL TO SPEAK HERE

Fernie Member to Tell Kiwanians of "Twenty - Five Years in Legislature"

THOMAS UPHILL

CLUB CALENDAR

MONDAY—Oyto Club luncheon, Empress Hotel luncheon, 12.15 p.m.

TUESDAY—Kiwanis Club, luncheon, Empress Hotel, 12.15 p.m.

THURSDAY—Rotary Club luncheon, Empress Hotel, 12.30 p.m.; Lions Club luncheon, Spenser's dining-room, 12.15 p.m.; Kinsmen Club dinner meeting, Empress Hotel, 6.30 p.m.

Thomas Uphill, veteran M.P.P. for Fernie, will be the speaker guest at the Kiwanis meeting on Tuesday. He will address members on the subject, "Twenty-Five Years in the Legislature."

On Thursday night John Baxter the mayor's secretary, will talk to the Kinsmen Club members about "The Fuel Situation in Victoria."

Members of the Oyto Club on Monday will see the latest British Ministry Travel Bureau picture, a twenty-minute reel on Vancouver Island. The showing will be made by Clarence Ferris, of the Government staff.

The Rotary Club on Thursday will hear F. C. Green, surveyor-general for the British Columbia Government, describe Alaska road routes.

James H. Creighton, superintendent of welfare for the British Columbia Government will talk to the Lions Club on Thursday on "Central Banking."

Obituary

ARBUCKLE—The death occurred at the Royal Jubilee Hospital on Friday of Robert Philip Arbuckle, of Shelbyn Crossroad, Saanichton, aged seventy-eight years. Mr. Arbuckle was born in Scotland and had been a resident of Saanich for the past twenty years. He is survived by two sisters, Mrs. Helen Barrie, Scotland, and a sister in Australia also one brother in Africa, and several nieces and nephews. Funeral service will be conducted in the Sidney Creek United Church on Monday afternoon at 3.30 o'clock. Rev. D. M. Perley will officiate. Interment will be made in Sidney Creek Cemetery. McCall Brothers, funeral directors, are in charge of arrangements.

SARGENT—The death occurred accidentally at Pender Island on Friday of Flying Officer Gordon Stewart Sargent, of the R.C.A.F., stationed at Boundary Bay, B.C. Flying Officer Sargent, who was twenty-two years of age, was born in Montreal, Quebec and had resided there all his life. The remains will be forwarded today to Vancouver, en route to Montreal, where funeral services will be held and interment will take place. Sands Mortuary Limited is in charge of arrangements.

TWEEDIE—Funeral services for Janet Tweedie were conducted in McCall Brothers' Funeral Chapel yesterday afternoon. Rev. T. H. McAllister conducted the services. Interment was made in Colwood Burial Park with the following as pallbearers: D. Campbell, A. Baird, A. Stewart, R. Bury, W. Bloan, Jr., and J. Cartwright.

BEVERIDGE—There were many friends gathered at the funeral service for David Everett Beveridge held in McCall Brothers' Funeral Chapel yesterday afternoon. Rev. O. O. Adams conducted the services. The following were pallbearers: R. E. Robinson, J. McKibben, F. Bennett, C. A. Wollaston, R. Stewart and J. W. McBargnard. Interment was made in Royal Oak Burial Park.

NEWBY—Rev. F. W. McKinnon conducted the funeral services for Miss Agnes Newby in McCall Brothers' Funeral Chapel yesterday afternoon. The remains were laid to rest in Royal Oak Burial Park with the following as pallbearers: A. Daykin, J. Taylor, F. Humphrey and R. J. Lundy.

WOODRUFF — Funeral services for George Woodruff, Metchosin pioneer, will be held on Tuesday afternoon at 2 o'clock at Sands Mortuary Limited. Rev. Dr. J. E. Sawyer will conduct the service, and interment will take place in Colwood Burial Park.

LANDY—Rev. Monsignor A. G. Baker celebrated Requiem High Mass yesterday morning for James Landy in St. Andrew's Cathedral. Many friends were present, and members of Council No. 4 National Association of Marine Engineers of Canada, attended in a body. Also present were members of the Army and Navy Veterans. The following acted as pallbearers: M. Baker, R. J. Macartney, A. E. Dasart, Taffy Evans, H. J. Dowling and D. Jones. Interment was made in Ross Bay Cemetery.

IBEY—The remains of Mrs. Mary Ibey will be forwarded on Monday by Hayward's B.C. Funeral Co. to Brandon, Man., where funeral will be held and interment made on Tuesday.

RAMSAY—The funeral of Mrs. Annie R. Ramsay will be held from Hayward's B.C. Funeral Chapel tomorrow afternoon at 2 o'clock. Rev. W. L. McKay officiating and interment will be made in Ross Bay Cemetery.

HORNE—The funeral of Frederick William Horne will be held from Hayward's B.C. Funeral Chapel Tuesday afternoon at 2 o'clock. Rev. Canon Bird officiating, and interment will be made in the family plot in Ross Bay Cemetery.

WHITMORE — The funeral of William Alexander Whitmore will be held from Hayward's B.C. Funeral Chapel tomorrow morning at 10.30 o'clock. Rev. James Hood officiating, and interment will be made in Royal Oak Burial Park.

ROUSE—Rev. Father Penford conducted the funeral services for Mother Cousins in St. Andrew's Cathedral yesterday morning. The pallbearers were Charles D. Cousins, G. Braddock, F. Schlicker and William Arnold. The remains were laid at rest in Colwood Burial Park. Hayward's B.C. Funeral Co. was in charge.

LYAL—Rev. J. L. W. McLean conducted the funeral services for Miss Christina Lyal in Hayward's B.C. Funeral Chapel yesterday afternoon. The remains were laid at rest in Royal Oak Burial Park.

WEDFORD—Funeral services for Corporal George Stuart Thaford, C.B., C.M.O., D.S.O. and Bar, will be conducted on Monday afternoon at 2.30 o'clock in Christ Church Cathedral. Dean Rogers and H. Ellard will officiate and cremation will take place at Royal Oak. It is requested that no flowers be sent. C. J. Curry & Son have charge of arrangements.

BIPLEY—The death occurred in this city on Friday of Mrs. Mary Bipley, in his seventy-ninth year. He was born in England and had been a resident of Victoria for twelve years. Funeral services will be held in the Thomson Funeral Home on Monday morning at 10 o'clock. Rev. Canon Hitchins will officiate and interment will be Colwood Burial Park.

KWONG—The death occurred at St. Joseph's Hospital on Sunday of Mew Ron Kwong, aged sixty-four years, of 751 Pleasant Street. He was born in Kwong Tung Province, China, and had been a resident of Victoria for thirty years. He is survived by relatives in China. Funeral services will be held in the Thomson Funeral Home this afternoon at 2 o'clock. Interment will be in the Chinese Cemetery.

NOTICE from NEW METHOD

Have Your Spring and Summer Clothes Dry Cleaned NOW!

We DO want to serve you—we DO want to retain the good will of old friends and new—but we feel that in fairness to all we must be perfectly frank about the situation as it is now—and as we foresee it in the near future.

Our regular Laundry and Dry Cleaning business has increased many fold and yet our facilities for dealing with this extra business have been curtailed in a score of ways by Wartime restrictions. In addition to this extra work, we are flooded with work for all the Armed Services, Officers' and Men's Mess requirements, Laundry for Organizations catering to the Services, extra work for crowded Hotels, Apartment Houses and Restaurants—these are some of the reasons why our production is now cleared up, why we often cannot render the service to which our clients are accustomed.

And as we come into the Spring and Summer months the situation will be still more difficult. So we say, "Get Spring and Summer Clothes Dry Cleaned Now, while we can give fabrics the proper attention."

May we ask your co-operation to our mutual advantage?

To Preserve Fabrics
To Maintain Morale
To Save Woman Power
To War Jobs
To Guard Health

OUR WAR JOB! NEW METHOD

NEW METHOD

LAUNDERERS — "SANITONE" DRY CLEANERS — DYERS

DIGGON-HIBBEN LTD

RENEW Headlight DIM-OUTS

When they cost only fifteen cents per pair at Diggons it surely turns to renew your original Dim-out Shields if they're beginning to look rather ragged. Like it or not the Dim-out is STILL in force.

DIGGONS 12 new dim lights available be extra at a premium price—10¢ up in price

DIGGON'S 1200 BLOCK - GOVT. ST.

For Appointment Phone G 6016

Joseph Rose OPTOMETRIST 61 Hour's Lab. 1537 Douglas St.

VOLUNTEERS FOR RATION BOOK DISTRIBUTION CENTRES ARE NEEDED

Some centres will be open Sundays

Phone G 4166 or Write Secretary, Local Ration Board V3, Royal Oak, V.1

WINS FEATURE $5,000 PURSE

Wait a Bit, Long Shot, Races To Victory in Main Event At New Orleans

NEW ORLEANS, Feb. 6 (AP).—Wait a Bit, four-year-old owned by William Ziegler Jr., showed distinct liking for the heavy going at the Fair Grounds track and won the $5,000 six-furlong Clentilly Handicap at odds of 14 to 1.

The winner finished five lengths in front of Dwenal P. Boot Pompon, however to drag down the first prize of $3,320 with third going to Hard Crackin's Riverland.

Emerson Woodward's Valdina Orphan made his first start of the season and finished fourth after running in fifth and sixth place throughout.

OFF FOR MEXICO

MEXICO CITY, Feb. 6 (AP).—Charles S. Howard, California sportsman and owner of Seabiscuit will send fifteen horses to the race meeting opening March 6 at the new $2,000,000 track here. The Mexico City Jockey Club announced today.

Howard, telephoning Bruno Pegaldi, manager of the new track, fifteen stalls, said he would also send his trainer Tom Smith who managed Seabiscuit. The Sun Francisco said he hoped to have an entry for the 100,000 pesos ($20,000) Handicap of the American the chief race of the forty-two-day meeting.

Parachutists in Africa Executed

LONDON, Feb. 6 (CP).—Seventeen Axis parachutists who were wearing civilian clothing when captured in Allied territory in French North Africa have been executed the Algiers radio announced today. They were among four groups of parachutists dropped east of Constantine January 21 and captured with co-operation of the Arab, the broadcast said. Three executed were said to have included German, Arab and French Frenchmen who had been in France as recently as November.

The Morocco radio said the death sentence had been imposed by a tribunal at Constantine.

SEND YOUR FILM ROLL AND 35¢ TO MEYERS STUDIOS 645 YATES STREET, VICTORIA Any Film Roll of 8 Exposures Developed, Printed and Returned Promptly. 35¢ Reprints, Any Size, 4¢ Each

FRIED CHICKEN DINNER 11 A.M. to 9 P.M. 75c Dining Room Closed Monday SIDNEY HOTEL, SIDNEY

GRAY LINE CABS AND YELLOW CABS NEW CABS—24 HOUR SERVICE "The Thinking Fellow Calls a Yellow" 754 Yates St. Phones G 4151 G 4014

CALLIARA TURNED DOWN BY DOCTOR

Calliara (Pat) Calliara, welterweight champion has been rejected by the Canadian army as medically unfit.

Calliara was informed of this today and was told he had been rated in category E.

Calliara recently won his title in a bout at Providence, R.I., in which he outpointed Pittsburgh Jack Wilson in a fifteen-round bout.

HORSE GETS FUNDS

DIGBY, N.S., Feb. 6 (CP).—The horse is doing its part in more ways than one these days. One Digby dobbin, aloned $48 for the Aid to Russia Fund at an auction, day and was sold he had been raised. His owner returned him to the committee and he will go on the block again for the same cause.

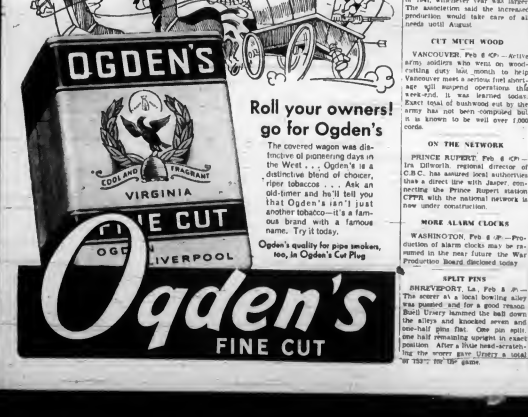

PERTUSSIN FOR COUGHS. IT WORKS!

SOCIETY AND PERSONAL NOTES

Mr. George Van Roggen, Vancouver is visiting his parents Mr. and Mrs. A. M. Van Roggen.

Mrs. Dola Cavendish has left for Kamloops, where she will visit friends for some time.

Mrs. D. A. Evans, of Powell River, is spending a few days in Victoria and is the guest of Mrs. Kenneth Mackay, Douglas Street.

L.A.C. and Mrs. E. H. Hart are visiting the former's parents, Mr. and Mrs. H. W. Hart, 500 Oliver Street.

P.O. and Mrs. K. A. Hetherington left yesterday afternoon for Vancouver where they will be the guests of Mrs. H. W. Hetherington.

Mrs. A. J. Gilbert is returning today to his home on Oliver Street, after spending the past week visiting in Vancouver.

Mrs. V. C. Romeo, Hollywood Crescent, has as her guest Mrs. W. J. C. Thomson, of Port Alberni. Mrs. Alta, whose son, P.O. D. C. Thomson, is stationed here.

Mrs. Irene Kent and Mrs. Vera Gordon, members of the editorial staff of the Vancouver *News-Herald*, arrived in Victoria yesterday and will spend the week-end here.

Mrs. Edward Gardiner, who has been residing in Victoria, has left for Vancouver, where she will also reside. Mrs. A. Dorrian, Tacoma, and Mr. L. S. Rickie, New Westminster, who attended the Bogsard-Dewdall wedding last evening, will return to their homes today.

Through E. R. Cawley, manager of the Red Cross Superfluous Shop, comes word that "We are entirely out of decanters, tumblers, cut glass bowls, cinnamon, amber and crystal necklaces. We know" continues the squeal "we can depend on you to give us what you can spare."

Spending a few days in this city en route to Seattle to make their home are Mr. and Mrs. Chester Henry Erickson, whose marriage took place quietly in Kelowna, B.C. on January 16. The bride was formerly Diana Marianne Melin of that city.

Miss Mary Richards left yesterday for the Mainland, accompanied by her father, Mr. W. M. Richards, to entrain for Halifax, where her marriage to P.O. George Robertson, R.C.N., will take place. En route Miss Richards will visit her brother, P.O. O. C. Richards, at Calgary, Alta.

Two more honeymoons at the Empress Hotel yesterday afternoon included Mrs. A. J. Hastings, Oak Bay, and her daughter, Miss Marjorie Hastings, whose guests included Mrs. E. Hart, White Rock, Chadwick, Mrs. J. Johnson, Mrs. Ferguson, Mrs. Norman Baker, Mrs. B. T. Clark entertained seven guests, and Mrs. R. Waugh entertained another party of seven guests.

Mrs. A. S. Burgoyne, Hampshire Road, has had visiting her for the past five weeks, her sister-in-law and daughter-in-law Mr. and Mrs. R. H. Burgoyne, and their daughter Shirley, from Duck Lake, Sask. Mr. Burgoyne will return home on Thursday, but his wife and daughter will remain here until the end of the month.

Guests registered at the Empress Hotel include Mr. and Mrs. C. M. Pritchard, Vancouver; Major and Mrs. E. L. Yeo, Vancouver; Miss E. A. McLaren, Ancaster, Ont.; O. R. Currie, Vancouver; Mrs. A. Johnson, Asheroft; Mrs. R. M. Wesley Clark, and Mrs. J. W. Shier, and Major and Mrs. R. K. McBean, all of Vancouver.

Mrs. J. Collins and Miss J. Perry were honoured at a luncheon party at the Washington recently, when they entertained a number of their friends from Western Air Command. Their guests were Flight Officer J. Cameron, Mrs. Aileen Rhodes, Miss Muriel Barnett, Miss Jill Scott, Miss Alice Clifford, Miss Carol Stevenson, Miss Marguerite Maitland, Miss Betty Mary, Miss Kitty Staverman, Miss Lorraine Wilkinson, Miss P. Belair and Miss Lillian Primrose.

The merry friends of Miss Frances (Tommy) Dutton, well-known Canada-bound-overseas who left Victoria several months ago to take a position with the British Government, at Washington, D.C. will be interested to hear that, in addition to her official duties, her beautiful voice and outstanding artistry have already been recognized in musical circles there and after giving a programme for the Washington Press Club she was immediately engaged to broadcast from Station WWDC. Miss Dutton, who made her home in Victoria, sang extensively in Europe prior to the war both on concert and radio work, and was heard in joint recital at the Empress Hotel last season with Carl Hoertz, well-known concert and operatic tenor, before leaving for Washington.

Smaller parties were noticed last night at the supper dance held at the Empress Hotel in the strains of Billy Tickle's scintillating orchestra. While the parties were fewer in number of guests there were apparently more dancers than usual, and uniforms from the three forces predominated. Included in Cadet J. Campbell McLean's party of ten were Cadet and Mrs. R. B. McMillan, Cadet R. H. Pitcairn-Jones, Cadet Jean Warren, R.N., Daughter of Mr. and Mrs. C. M. Watton. Lieutenant Louis is the Elder Son of Mrs. Winnifred Louis, and the Late Lieut. R. H. Louis.

LIEUT. REGINALD CECIL LOUIS, R.C.N.V.R., AND MRS. LOUIS

Who Were Recently Married in Halifax, and Are Now Visiting Mrs. W. Louis, 1010 Terrace Avenue. The bride was Miss Evelyn Warren, R.N., Daughter of Mr. and Mrs. C. M. Watton. Lieutenant Louis is the Elder Son of Mrs. Winnifred Louis, and the Late Lieut. R. H. Louis.

Wedding Celebrated Recently in Halifax

Mrs. A. H. C. Phipps Heads Camosun Chapter I.O.D.E.

Mrs. A. H. C. Phipps was unanimously re-elected Regent of Camosun Chapter I.O.D.E. Friday afternoon at the annual meeting held in the Union Building. All other officers with the exception of treasurer were re-elected also by acclamation. These were vice-regent, Mrs. Albert F. Griffiths; second vice-regent, Mrs. J. R. Phillips; secretary, Mrs. F. Jefferd; fifth officer, Mrs. Florence Milne; staff-sized-bearer, Mrs. A. Mainprize and treasurer, Mrs. W. Walsh. Councillors, elected were Mrs. C. W. C. McKerlie, Mrs. W. Walsh, Owing to increased membership the number of councillors has been raised to seven members.

Miss Kathleen Agnew was elected treasurer. This is the only post to be re-elected by ballot.

Mrs. H. C. Bowser, Mrs. F. Jefferd, Mrs. A. Mainprize and Mrs. Ernest Wilson, staff-sized-bearer, Mrs. A. Mainprize and treasurer, Mrs. W. Walsh. Councillors, elected were Mrs. C. W. C. McKerlie, Mrs. W. Walsh.

PICCADILLY SHOPPE
DISTINCTIVE LADIES' WEAR
"Direct From England"
DURATION DURABLE — PRACTICAL INVESTMENTS
Large Collection British-Made Tweeds, Shetlands and Camel Hair
COATS AND SUITS - SILK AND WOOL DRESSES
(All Sizes)
1106 Government Street, Corner Fort St., Victoria—Phone G 7313

In the Realm of Women

Clubs and Societies

Make Your Home a Great Concert Stage

HEAR
Marian Anderson
The Distinguished American Contralto, on Victor Red Seal Records

SATURDAY AND SUNDAY—"Love Come Aid" by Schubert; "My Heart at Thy Sweet Voice" (Samson and Delilah) 0-8.28
SUPERNAT (My Shade) Schubert; Ave Maria (Schubert) Record 11910 ..... 8.28
THE MANDOLIN (The Man Mandolin) DEBUSSY; SUNRISE (The Sun Tree) Record 11910 ..... 3.28
(Sung in Japanese)
WHAT YOU THINK? I CAN'T STAY AWAY Record 11911 ..... 1.00
I'VE TRIED NO MAN THERE, I'VE TRIED NO FOOL LIKE A MOTHER—LEAN A WHILE Record 1007 ..... 1.00
DEEP RIVER, GEORGE NO SUCH PLACE DOWN HERE Record 1008 ..... 1.00
BONNIE DUNDEE—With the Philadelphia Orchestra, conducted by Harvey Gaul 4.48
DAVID SPENCER LIMITED
Record Department—2nd Floor Street

Home Committee

The annual meeting of the Regimental Services Home Committee will be held on February 13 at 2 o'clock at the Home, 1186 Esquimalt Road. The public is invited to attend as well as contributors to this work during the past year. Miss Ruby Blyth, Presbyterian deaconess in charge of the Home, will preside. The Home committee during the past year completed the dormitory to accommodate seventeen beds and another dormitory was finished, thus making room for twenty-three cots in all.

Luncheon at Sidney

A well-attended luncheon was recently arranged by the Women's Association of St. Paul's United Church, Sidney in the church parlors. Mrs. William McCulloch, the president, was in the chair, and the 112 persons to every square mile speaker was Mrs. W. G. Wilson, of Victoria. Mrs. Wilson was introduced by Mrs. H. T. J. Coleman and took for her theme "Russia," outlining the progress of that country since the war of 1914. The changes in the social, political and religious outlook of the country were clearly set forth. The speaker was thanked at the close of her address by Mrs. C. C. Cochran on behalf of the women's association. Dr. H. T. J. Coleman and Rev. D. M. Perley also spoke briefly commending the address of Mrs. Wilson.

W.C.T.U. Gives Names of Contest Leaders in B.C.

The results of the annual temperance study course in Sunday schools of the province are announced by the Women's Christian Temperance Union of British Columbia.

The following, who led in this province are now in competition with leaders in other provinces for national prizes awarded by the W.C.T.U. of Canada:

Junior (nine and under)—Earl McIlinnee, Victoria; Loren Barnes, New Westminster, Lillian Campbell, Vancouver, Marjorie Morris, Kelowna; Marjorie Langford, New Westminster.

Junior (ten and eleven)—Beulah Kinsey, Penticton, Lyle Barnes, New Westminster, Jean Pulton, New Westminster; Audrey Holm, Vancouver; Jean McCoy, Vancouver.

Intermediates (twelve, thirteen and fourteen)—Jack Moy, Penticton; Doreen Gleave, Victoria, Barbara Lane, Victoria, Mary Rutherford, Vancouver; Clifford Belair, Duncan.

Senior (fifteen, sixteen and seventeen) — Gertrude Lane, Victoria; Emily Mott, West Summerland; Mary Brialth, Victoria; Kenneth Ball, Vancouver; Gerald Evans, Vancouver.

Other local papers of merit include Carol Stoner and Marshal Trimble, of Oak Bay; Patricia Pulton and Janet McNeely, of Port Dundas; Maureen Campbell and Clair Pottinger, of Centennial.

British Hospital, of Centennial, has obtained a special pan, having written the lessons for five years.

Last Sunday, when the pin and certificates were awarded, Gertrude Lane who has written eight times, spoke urging the scholars to study and write the examinations next season.

DENSE POPULATION

Belgium is the most densely populated country in Europe, averaging 700 persons to every square mile.

COATS
IMPORTED BRILLANTINE MOTOR TWEED
TOPCOATS FOR LADIES
$35.00
GORDON ELLIS, Ltd. 1107 Government Street

MULTIVITE PELLETS
Vitamins you need, as a guarantee, pleasant form The safeguard against health due to vitamin deficiency.
60 Pellets $1.25 200 Pellets $3.75
OWL DRUG CO., LTD.
W. R. BLAND, Manager
PHONE G 1123 FORT AT DOUGLAS
Prescription Specialists for Over Fifty Years

THE FORT STREET
WOOL JERSEY SKIRTS $6.95
Pleated all round. Blue red and beige. Also large selection in flared cut.
MARY CONSTANCE • DRESS SHOP

LEAVE MORE ROOM for WORKERS by SHOPPING MORE
10 to 4
VANCOUVER ISLAND COACH LINES LTD.

St. John's W.A.

The St. John's Senior W.A. will meet in the auditorium next Tuesday at 2 p.m. sharp.

Lake Hill C.W.L.

The monthly meeting of the Lake Hill C.W.L. will be held on Tuesday at the church at 2.30 o'clock.

W.A. R.C.N.

The Women's Auxiliary to the Royal Canadian Navy will meet at the Y.W.C.A. on Tuesday at 2 o'clock.

W.A. to R.C.A.M.C.

The annual meeting of the Women's Auxiliary to the R.C.A.M.C. will be held in the Y.W.C.A. on February 8 at 2.30 o'clock.

St. Mary's W.A.

St. Mary's Senior Afternoon W.A. will meet on Thursday at 2.30 o'clock in the church hall. Miss Rathbone will be the speaker.

Jubilee Hospital Alumnae

The nominating committee of the Jubilee Hospital Alumnae will be held at the Nurses' Home at 8 o'clock on Monday.

Centennial Ladies' Guild

The Ladies' Guild of Centennial United Church is holding a Valentine tea and musical programme on Friday from 3.30 until 4.30 o'clock in the Sunday School rooms.

W.A. to R.C.A.S.C.

The afternoon meeting of the R.C.A.S.C. Women's Auxiliary will be held at the Y.W.C.A. on Wednesday at 2.30 o'clock. Members are asked to bring needles and scissors.

Court Maple Leaf

Court Maple Leaf, A.O.F. 9202, will meet in the Foresters' Hall on Monday at 8 o'clock. The usual business will take place and members are requested to bring refreshments for a pot luck supper.

L.A. to Army and Navy Veterans

The Ladies' Auxiliary to the Army and Navy Veterans will hold a Valentine tea on Thursday at 2 o'clock in Room 302, Union Building. There will be court whist for those who wish to play.

Canadian Legion W.A.

The W.A. to Britannia Branch No. 51, Canadian Legion, will hold a meeting on Tuesday in the board room at 2.30 o'clock. After the business session a mock auction will be held.

B. and P. Club

A meeting of the Victoria Business and Professional Women's Club will be held in the clubroom, 301-302 Union Building, on Monday at 1 o'clock. The executive will meet at 7 o'clock.

Y.O.N.

A meeting of the Y.O.N. board will be held Tuesday at 10.30 o'clock in the Pemberton Building, when Miss Frances McKay will speak from 11 to 11.15 on "War Nutrition."

Overseas Nurses

The Victoria Unit Overseas Nursing Sisters' Association of Canada will meet at the home of Mrs. J. Bradshaw, 3630 Beach Drive, on Saturday, February 13 at 2 o'clock. This will be followed by a Valentine alive tea.

Elks W.A.

An added attraction at the Valentine dance planned by the Elks W.A. on February 11 will be a skaters. The dance will be held in the Elks Club hall and a popular three-piece orchestra will be in attendance. Dancing commences at 8 o'clock. Proceeds go to charity ending a cut at the Botanium.

Cathedral Guild

The Christ Church Cathedral Parish Guild and Sewing Circle will meet on Friday at 2.30 o'clock in the gallery. Members of the sewing committee will be in attendance to receive and distribute work from 3 to 3.30 o'clock. Following the regular business a Valentine silver tea will be given by Mrs. J. W. Robinson.

Oak Bay United W.A.

Oak Bay United W.A., North Ward Group, will meet on Monday at the home of Mrs. J. P. Burton, 1719 St. Ann Street, at 2.45 o'clock. The East Group will meet at the home of Mrs. Watson, 1082 Richmond Court, on Monday at 2.45 o'clock. The West Group will meet at the home of Mrs. A. L. Carruthers, 1216 St. Patrick Street, on Wednesday at 3 o'clock.

Canadian Daughters

At the Canadian Daughters meeting Mrs. Baldwin, the educational convener, spoke instructively on various subjects, and plans were made for the annual birthday party to be held on Thursday, February 18 in Bonnie Doon. Games will be played and refreshments served. Prior to the visit of the provincial president, Mrs. M. Moore, of Courtenay, on March 4 the assembly is holding a dinner in Derby's Rose Room at 6.15.

W.A. to Channel Islands

W.A. to the British Columbia Channel Island Society met Friday at the home of Mrs. C. P. L. Pearson, Carberry Gardens, when arrangements were made for a bridge party to be held Friday at 1180 Fort and Cook Streets. Refreshments will be served. Convenors are Mrs. C. P. L. Pearson, Mrs. E. Rowbotham and Mrs. J. Whittle. The next meeting will be held at the W.I. Thursday at 2.30 p.m. It is reported donations of sewing and knitting are still urgently needed for refugee children.

Daughters of St. George

The Princess Royal Group No. 218 Daughters of St. George, met on Friday evening in the S.O.E. Hall, the worthy president, Mrs. E. Jackson, presiding. A meeting will be held on Thursday afternoon at the home of Mrs. F. Pearce, 1081 St. Patrick street, for the social work of the order. Plans were made to hold the birthday banquet on March 5. Mrs. J. Beagle being appointed convener. A social meeting will be held on February 18 at 7.30 o'clock. Members of the drill team will attend at the lodge room at 6.30 o'clock for initiation drill.

Purple Star Lodge

Victoria Purple Star Lodge, No. 104, L.O.B.A. held the regular social meeting recently with Mrs. P. Noel, deputy mistress, in the chair as hostess for Mrs. E. J. Handly, junior deputy. Letters of appreciation were read from relatives of members now overseas who had been supplied with Christmas parcels. Following the business about 100 persons enjoyed the dance when a number of prizes were given guests of the lodge. A buffet supper was served and a banquet hall from a long table centred with a crystal basket of white chrysanthemums. The committee in charge of the supper arrangements were Mrs. A. Edmunds, Mrs. L. Slater and Mrs. A. Beale.

W.A. to C.I.F.

The C.I.F. Women's Auxiliary met recently with the president, Mrs. G. Peters, in the chair. It was decided to abandon the idea of a Valentine party. A dinner for the CCF members of the defence committee of the Victoria Assembly has been arranged for February 16, A St. Patrick's party on March 17 will be held. The monthly card party will be held February 27 when 500 will be played. In response to an appeal from Mrs. W. E. Bayliss, chairman of the National Housing Registry, the following members volunteered to help with the telephone poll: Messrs. G. Peters, A. J. A. Bell, B. Balfour, R. Wallace, W. Henderson, H. J. Beale, C. C. Tuson, Mrs. A. J. A. Bell and Mrs. H. Anderson was appointed as liaison officers to the women's regional advisory committee of the Wartime Prices and Trade Board. The committee set up to go over the existing constitution of the association will meet on Tuesday at the home of Mrs. Peters.

Pro Patria W.A.

Past President Mrs. B. Ripley assisted by Mrs. J. W. Berry, unveiled a memorial to the following officers at the recent meeting held in the W.I. rooms: Past Officers as follows: President, Mrs. W. P. Truss; first vice-president, Mrs. D. Muir; second vice-president, Mrs. H. E. Briggs; secretary, Mrs. M. Bowker; treasurer, Mrs. W. Campbell; assistant treasurer, Mrs. A. Cormack; executive committee, Mrs. W. Renfrew, Mrs. E. Hall, and Mrs. M. Allan; social convener, Mrs. J. Moss; Mrs. H. Hodges, food convener, Mrs. J. Dunkelt; refreshment convener, Mrs. J. Lawson. Many letters were read at the meeting from boys serving overseas who had been sent parcels. Tickets were purchased for the T.V.A. annual ball. The sum of $10 was voted to the Salvation Army. A Valentine tea and card game will be held next Wednesday at 2.30 o'clock in the W.I. rooms and the November birthday tea will be held February 18 and 17, at 8 o'clock. Prizes will be awarded and refreshments served. Mrs. W. Renfrew won the attendance prize. Mrs. E. Hunt and Mrs. B. Ripley will visit the hospital this month.

Review No. 10, W.B.A.

Review No. 10 W.B.A. Community, recently held a meeting. Mrs. C. Gave, president opening the gathering. Twenty-four members were present, and fifty families. Mrs. P. Eriksen installing officers, assisted by Mrs. B. Stone and Mrs. D. McNichol, ladies of ceremony, and Mrs. Cherrington, chaplain. Installed the 1943 officers after which a number of presentations were made. Monthly honors were given, to the four juniors for assisting in good work. Gifts were presented to installing officer and her assistants, to Mrs. P. Syme for two years voluntary service as pianist, and to Mrs. James Cook, five years service as guard captain, and to Mrs. C. Cava, retiring president, the past presidents pin, and a lovely novelty light shade from officers and members. In making the presentations both presidents thanked the retiring for co-operation, asking for its continuance during the coming year. Mrs. M. Clunk, the new guard captain, was also thanked for her work. Mrs. C. Savory presiding; two business was dealt with, including a $10 contribution to Russian relief, and arrangements for court whist and dance following February 18 meeting. Preliminary hospital sewing will be attended to by Mrs. C. Savory, Mrs. M. Howards and Mrs. P. Erickson. A new fraternal board was established and will give a semi-annual report. Wartime refreshments were served at the close of the meeting.

Daughters of England

Lodge Princess Alexandra, No. 18, Daughters of England, celebrated its sixteen jubilee anniversary recently with a banquet in the Rosa of England Hall, conveyed by Mrs. I. G. Bell. About one hundred guests were present, among them being visitors from Vancouver, Mrs. H. Lawson, past grand president; Mrs. Parker, district deputy, Mrs. Russell, P.P., Mrs. Baker, P.P. and Mrs. Laffling, president of Queen of the West Lodge. Other special guests were Mrs. R. J. McIlvin, president of Lodge Primrose, No. 62; Miss Lorna Latham, president of Junior Lodge Primrose Marjorie Rose, No. 40; Mrs. C. H. Smith, district deputy pro tem. Victoria, No. 22, and Mrs. S. Temple, a charter member. A large number of officers and members of Lodge Primrose were present. The birthday cake made and donated by Mrs. A. Bell and Mrs. O. M. Baker, past president, was decorated with white roses and silver leaves, the tables being decorated with gold leaves and gold crystal vases of pale gold chrysanthemums and daffodils. Those proposing and responding to the various toasts were Mrs. A. Bell, president; Mrs. H. Lawson, P.G.P.; Mrs. C. H. Smith, D.D. pro tem.; Mrs. Nan Oliver, P.P. Mrs. D. Reid, P.P. P.D.D. Mrs. M. Fitzsimmons, P.P., Mrs. McIlvin, president of Lodge Primrose, No. 62, Mrs. G. Connell, P.P. and Miss L. Latham, Juvenile president. After the banquet a short social hour took place during which Mrs. A. Gordon, P.P., was presented with a gift in recognition of her services as degree captain. A dance was held later to the music supplied by Mrs. E. Elsemore. The next lodge meeting will be held on Thursday, February 18 at 8 o'clock, and drill practice is called for 7.30 o'clock.

The first United States postage stamps were issued on March 6, 1847.

MISS ETHEL GILLIS

Mr. and Mrs. J. W. Gillis, 916 Kings Road, Victoria, announce the engagement of their youngest daughter, Ethel May, to Leading Wireless Telegraphist Richard William Frederic William Frederic William Hahn, Edmonton, Alta. The wedding will take place on February 20, at 8 o'clock at St. Andrew's Cathedral, Rev. Father J. A. Goudette officiating.

Photo by Leonard Mosses

L.-W. F. J. RITCHIE

Young & Pretty
HOME FROCKS
1.79 to 2.25
Just Arrived! A large shipment of the loveliest house dresses. Crisp, fresh styles in gaily flowered prints. All washable patterns. These are splendid fitting dresses and are featured in sizes 12 to 20 and 38 to 46.
HOUSE COATS
2.98
Here's rare value. Full-cut printed broadcloth House Coats. All featured at this special price. Big range of patterns, styles and colors. Sizes 12 to 44.
A. K. LOVE LTD.
708 VIEW

Many Reports Heard at Meeting of W.R.A.C.

The fact that butter coupons 10 and 11 are canceled and that housekeepers must arrange their butter supply to last was stressed at the meeting of the Women's Regional Advisory Committee held Friday afternoon, with Mrs. Paul Smith in the chair.

Mrs. Paul Smith explained that the acute shortage had been caused largely by consumer panic buying and hoarding, and that the reduction had been made to insure a fair share of the available supply to everyone. With production at such a low ebb in February, it was impossible to maintain such a fair distribution at the rate originally set of one-half pound per person per week. She noted that coupons 5 and 6 valid on January 18 expired on February 28, and that coupons 7 and 8, valid February 1, also expired on February 28, that coupon number 9, valid March 1, expired on March 14 and 10 and 11 were canceled entirely.

Mrs. P. Raymond, representative of the Trades and Labor Council, was welcomed to the board, and a letter appointing Mrs. A. H. C. Phipps, representative of the Municipal Chapter, I.O.D.E., was read. Mrs. Smith spoke of the matter of liaison officers and urged appointments from every society. These liaison officers will receive literature and, on outline of their duties, their monthly quiz names are forwarded to the Women's Regional Advisory Committee, and meetings will be held from time to time. Mrs. Smith explained that it was the duty of these liaison officers to bring the problems of the consumers with them. Mrs. Lawson, P.G.P., Mrs. C. H. Smith, D.D. pro tem., Mrs. Nan Oliver, P.P. Mrs. D. Reid, P.P. P.D.D. Mrs. M. Fitzsimmons, P.P., Mrs. McIlvin, president of Lodge Primrose, No. 62, Mrs. G. Connell, P.P. and Miss L. Latham, Juvenile president. After the banquet a short social hour took place during which Mrs. A. Gordon, P.P., was presented with a gift in recognition of her services as degree captain. A dance was held later to the music supplied by Mrs. E. Elsemore. The next lodge meeting will be held on Thursday, February 18 at 8 o'clock, and drill practice is called for 7.30 o'clock.

Raison Board committee and said that good progress was being made in this work. A letter from a consumer, pointing out that in order to obtain a half-pound tin of honey from a local store she had to purchase two dollars' worth of groceries which she really did not need, was read. It was pointed out that, although this was really not permissible, it was not a criminal act, and in some cases the stores were protecting their regular customers by doing that. It was decided to urge women not to shop around for these foodstuffs, but to obtain them from their regular dealer whenever they were available. Also all women were urged to refrain from buying more than their fair share of goods that are scarce.

Reporting for the speakers committee Mrs. A Carmichael said that she had a number of applications for speakers and hoped to have a speaker at a great many organizations during the following month.

A good deal of discussion centred around the variation in the price of rags and other staples. It was pointed out that the dealer at all lowest a maximum of 20 per cent over the current wholesale prices, and where some stores wish to add such a certain percentage of this increase themselves prices were necessarily lower. It was decided to see if some arrangement could be made in order that the consumer could be made aware of the information now available for reconsidering.

Mrs. Paul Smith was appointed a representative of the Women's Regional Advisory Committee to the War Claims Committee. Mrs. Vernet Wilson made a progress report on community feeding, which will be dealt with further at the next meeting. Miss Wilson also reported for the radio committee and mentioned she was arranging a radio programme for the following week in which she and Mrs. W. E. Rayfine will participate.

Meetings of the Women's Regional Advisory Committee will in future be held regularly at 1.30 p.m. on the Friday following the first Monday of the month.

FEBRUARY FOODS
Stamp Sale! 25
TAKE PART OF YOUR CHANGE IN WAR STAMPS
SAFEWAY
& TOGETHER TO BEATS YOU

JUST ARRIVED
Nurses White-Oxfords
For Long-Duty Hours — Soft Pliable, Easy on the Feet
CATHCART'S
JOE WALSH
717 FORT ST G 8112

GIRLS REPLACING MEN IN MACHINE SHOP PLAY BIG PART IN T.C.A. WARTIME MAINTENANCE

The pictures Upper left Miss Gina Ovard is shown grinding a valve. Upper right Miss Mary Gwalchek assembles the ignition harness which carries the high voltage to the spark plugs. Lower right, Miss Mary Beaverbeck is painting the finishing touches to a cylinder-testing bench equipment. Lower left is shown at the TCA shops for the RCAF

TRANS-CANADA Air Lines is unique among commercial transport operators on this continent with respect to the employment of women. There are replacing men in large numbers in the among forces. No other operator carries as great a proportion of women on its payroll as does the T.C.A.

Girls are now employed in the instrument, electrical, machine and propeller shops and are they prefer the mechanical work to clerical occupations. In addition they are making a very direct contribution to the war effort since Trans-Canada Air Lines overhauls a great deal of RCAF equipment. The girls work a forty-eight-hour week under the same conditions as the men. Their employment is only for the duration of the war.

Send them ZAM-BUK!
AT HOME OR OVERSEAS
The men on the services will appreciate a box of ZAM-BUK Ointment.
Zam-Buk quickly relieves and heals Sore Feet, Blisters, Chafing, Chapped Skin, Cuts, Bruises, and Scratches. It takes up little space in the kit.
Be sure to include a box on your NEXT parcel

WHEN NAZIS FALL OUT

LONDON (CP)—When two German officers fell to quarreling in Oslo, Norway, they finally drew revolvers and fired. One died immediately—the other was taken to hospital, badly wounded.

Valentine's Day, Feb. 14
SURPRISE HER . . .
WITH A HEART-SHAPED LOCKET!
Modern Gold-Filled Lockets make exquisite Valentines. Our selection is worthy of your perusal.
Little & Taylor
JEWELERS
1209 DOUGLAS ST. (Scollard Bldg.) G 5612

CREME-D-ELITE
Ask us about this wonderful Shelle Creme Cleansing Creme Wave for your new Spring permanent.
Believe It or Not . . . Your Hair Will Never Have Looked as Beautiful!
VALENTINE'S DAY
February 14
Look Your Lovely Best—For Him!
Avalon Beauty Shoppe
1104 DOUGLAS STREET PHONE E 6522

In Woman's Realm

Canadian Girls' Spitfire Is Giving Yeoman Service

Under the guiding hand of a young Australian pilot, the "Dorothy Mary" Spitfire, provided for the Royal Air Force by Canadian Dorothys and Marys through Wings for Britain, continues yeoman service on offensive sweeps over the Channel and France. It was revealed in a communication from the British Ministry of Aircraft Production today.

The plane is attached to the Bandstand Squadron, until recently led by Wing Commander Banaian, D.S.O., D.F.C. and bar, which has been in the forefront ever since the days of the Battle of Britain.

It was in February, 1941, that the Marys of Canada decided that before raising funds for a machine bearing their own name, they would first raise $10,000 with which to buy the engine of the Spitfire that the Canadian Dorothys were purchasing. Subscriptions came in rapidly from both groups, with the result that a second Canadian Spitfire was added to the too-few fighters that were defending the skies of Britain in those threatening months.

"Dorothy Mary" went into good company, and according to an operational report just received from Britain, she is living up to the high reputation that was gained by the squadron.

IN MANY OPERATIONS

"Throughout the Summer, the squadron has been engaged on sweeps and bomber escort duty over many parts of occupied Europe," the report said.

"One most successful sortie occurred in June. The squadron escorted out a sweep and arrived over Boulogne just as the Germans climbed to meet them. A series of air combats took place. The Spitfire pilots inflicted much damage on the enemy in fierce fighting. Four ME-109's were destroyed and another damaged. The squadron suffered no losses.

"On another occasion," the report said, "large and widespread operations over France resulted in some pilots bailing out over the sea. The Bandstand Squadron was detailed to take part in air-sea rescue.

"Dorothy Mary and the Spitfires in its section flew in a sector in the Channel where a bomber was believed to be in difficulties. The crews were found floating in their dinghy, and after guiding the rescue launches to the spot, the Spitfire pilots had the satisfaction of seeing the crews picked up.

"The squadron to which 'Dorothy Mary' belongs was active in the Battle of Britain. Its pilots have shot down over 100 enemy aircraft. With its young Australian pilot, the Spitfire 'Dorothy Mary' continues its active service," the report concludes.

CONTINUE WORK

The local Marys still continue to work for Wings for Britain. Their present project is to raise the purchase price of a canteen, "A Bevy Bright," painted by the outstanding artist, Emily Carr, and donated by her to the British Columbia Indian Spitfire Fund.

The painting will be presented to the Edward and Mary Lilpop Museum, Vancouver, and thus become public property.

—All Marys and Edwards are invited to attend the Mary Pearce City Hall, will receive local subscriptions. Mrs. Mary Sherburne, 4444 Puget Drive, Vancouver, provincial

Many Brides Choose Early February for Weddings

MR. MARK BIRD

MISS R. UMBRITE, R.N.

Photos by Bassano.

The engagement is announced of Ruth, elder daughter of Mr. and Mrs. R. P. Umbrite, Alma Road, to Mark Bird, eldest son of the late Mr. and Mrs. W. H. Bird, Youngstown, Alta. The wedding will take place in Regina, Sask., early in February. Miss Umbrite is a graduate of the 1942 class of the Royal Jubilee Hospital.

BOGAARD—DOWDALL

At a wedding celebrated by Rev. Ralph S. McLeod in First United Church on Saturday evening, February 6, Georgie Gladstone of Mr. and Mrs. P. E. Dowdall, 3721 Quadra Street, became the bride of Mr. Gerald Bogaard, son of Mr. and Mrs. J. Bogaard, Seattle. Mr. O. A. Peaker was at the organ, and during the signing of the register Mr. A. Deerman, Victoria, sang "Because." Baskets of white chrysanthemums and lighted white tapers in candelabra decorated made an attractive background for the ceremony. Mr. Dowdall gave his daughter in marriage, and she wore a full-skirted gown of ivory satin with a long sweeping train, and long pointed sleeves. Seed pearls outlined the sweetheart neckline and the heart-shaped tiara to which was tacked the circular veil of illusion net was attached. White roses composed the round bridal bouquet. The bridal attendants were Mrs. A. Doerksen, in a frock of turquoise blue net, and Miss Norah Rush, worth in pink who wore circular veils to match their frocks, falling from strands of fresh flowers. They carried bouquets of pink rosebuds. Mr. Norman Colvin was groomsman, and Mr. Fred Green and Sgt. Alex Stevenson, Canadian Scottish Regiment, were ushers. At a large reception at the home of the bride's parents, Mr. and Mrs. Dowdall were the guests assisted the reception at the home of the bride's parents, where the late-evening supper table was lighted with white tapers and decorated with vases of flowers. Mr. and Mrs. Tanner will make their home in Victoria after a honeymoon on the Mainland.

GAGE—THOMPSON

The wedding took place last Monday afternoon, February 1 at 4 o'clock at the home of the bride, groom's parents, 8 Madison Avenue, Toronto, between Evelyn Ann, daughter of Mrs. Thompson, 1119 Pandora Street, and the late Mr. Mr. George Thompson and Lieut. Leroy H. Gage Royal Regiment of Canada, son of Mr. and Mrs. Leroy H. Gage. The ceremony was conducted by Rev. Dr. Brewing assisted by Rev. Dr. Pingeon. Given in marriage by Mr. Ord Humphreys, the bride wore a Madonna blue wool crepe dress with a matching squirrel trimmed jacket and a hat worn between a misty blue shoulder veil. Her accessories were grey kid and black patent leather, and white freesias completed her bouquet. Miss Beatrice Gage, sister of the groom was bridesmaid wearing a blue blue wool crepe dress with a matching hat and a shoulder bouquet of pink chrysanthemums and freesias, and Mr. Gordon Hogarth was groomsman. Rose and Spring flowers were arranged in the house for the wedding. The honeymoon is being spent in Montreal and the Laurentians.

STEPHENS—SIDWELL

Victoria will be the home of Cpl and Mrs. Robert M. Stephens, who were married by Rev. Ralph Rondau, D.D., in the vestry of First United Church, Vancouver, on January 30. The bride wore a pale gold ensemble dress trimmed with dark brown and green, gorgeous green accessories and a dark green coat with red fox collar. A corsage bouquet of deep red roses and white hyacinths completed the charming ensemble. Mrs. W. Stevenson, the matron of honor, was dressed in cobalt blue with black accessories and a corsage bouquet of pink carnations. Sgt. B. C. Crossill supported the groom, both of whom are on the staff of the Victoria Detachment of Vocational Training, Sidney, Vancouver Island. The wedding supper was held at the home of Mr. and Mrs. W. Newcombe, East 14th Avenue. Prior to her marriage the bride was Evelyn Maude Sidwell, eldest daughter of Mr. G. H. Sidwell, and the late Mrs. Sidwell, Winnipeg, Man. and Cpl. R. M. Stephens is the son of Mrs. Stephens and the late Mr. R. T. Stephens, Birmingham, England.

BROOKS—FREEMAN

At a family wedding celebrated by Rev. D. M. Perley on Saturday afternoon, January 16, at the home of Mr. and Mrs. Ernest Saanichton, Miss Gladys Freeman, Victoria, only daughter of Mr. J. B. Freeman, Victoria, and the late Mrs. Freeman, and Mr. Alan Brooks, Saanichton, son of Mr. J. L. Brooks, Saanichton, and the late Mrs. Brooks, formerly of Brentwood, Saanichton, was married by her father, the bride wore a floor-length gown of white satin trimmed accessories and a corsage bouquet of pink rosebuds. Mrs. J. W. Brooks, Saanichton, the groom's mother, wore a dress of brown ensemble with a corsage bouquet of pink carnations and Mr. J. W. Brooks was groomsman. Mr. and Mrs. Brooks will make their home in Victoria.

WORMALD—PEMBERNAT

The United Church parsonage, Duncan, was the scene of a quiet wedding on Friday evening at 8 o'clock when Rev. W. Allan united in marriage Jean Isabel, elder daughter of Mr. and Mrs. P. E. Pembernat, Maple B.C., and Mr. J. W. Wormald, son of Mr. and Mrs. J. W. Wormald, 2924 Government Street. Victoria. Attendants were Mrs. Audrey Wormald and Mr. Herbert Wormald. After a short honeymoon the young couple will make their home in Victoria.

WOODCUCK—FRITCH

Rev. C. Biddle solemnized the marriage between Bertha Marjorie (Betty), daughter of Mr. and Mrs. J. Fritch, Webb, Sask. and Sandiman Frederick Sydney Woodcock R.C.N.V.R., son of Mr. W. Woodcock, Vancouver, and the late Mrs. Woodcock, in a long place in St. John's Church on Saturday evening Mr. Ivan Caulford was at the organ and during the signing of the register, Mr. J. McKinnon, Vancouver brother-in-law of the bridegroom, sang "All Jos Be Thine." The bride was given away by her brother-in-law Mr. Verner Binder, and wore a blue-length frock of white sheer and a fingertip veil secured to the corones of white rosebuds. She carried a bouquet of orchids and red roses. Mrs. Jonas Binder was bridesmaid, in a dusky rose frock of silk jersey and a floral veil but with a pink veil, who carried a bouquet of blue iris. L.-Corporal Roy Winch, R.C.O.C. was groomsman and bridesmen of the R.C.N.V.R., Albert Bishop and Gordon Lawrence, ushers. The reception was held at the home of Mr. and Mrs. W. A. McCaw, Vancouver, where guests were helped by Mr. and Mrs. W. Woodcock in receiving the guests. Masses of flowers were scattered about the room and the cake centred the dining room table. Mrs. Verner Binder gave the toast to the bride. For a honeymoon on the Mainland the bride received a genuine blue ermine with grey accessories. Mr. and Mrs. Woodcock will make their home at 970 Dunsmuir Street, Victoria.

LAWRENCE—BROWN

The marriage between Marjorie Phoebe only daughter of Mr. and Mrs. H. B. Brown, 1144 Rae Avenue and Philip George Lawrence, R.C.N.V.R. son of Mr. and Mrs. W. Lawrence, Bannockburn, Alta. was solemnized by Rev. E. O. Burgess-Brown in St. Matthias Church on Saturday evening. The organist was in attendance and daffodils and spring blossoms made a charming setting. Given in marriage by her father the bride wore a two-piece gold silk dress with a lingerie hat tailored hat and accessories, complimentary to the orange bouquet of gardenias. The bridal attendants were Miss B. F. H. Brown, in a brown print suit dress with green accessories and a corsage bouquet of yellow roses, and Miss Betty Clegg, in a canary blue ensemble with pink accessories and a pink bride's bouquet. P.O. Peter H. Brown, R.C.N.V.R., was groomsman, and the guests were Mr. and Mrs. Brown, Duncan, and Mr. Gilbert Brown, Victoria. About seventy-five guests were seated at long tables for Mr. and Mrs. Brown after the ceremony, where early Spring flowers and greenery were arranged. The buffet supper table was centred with the cake. Mr. and Mrs. Lawrence left at midnight for Vancouver en route to Edmonton to visit the groom's parents. The bride during a fur coat over her wedding outfit before leaving. Mr. and Mrs. Lawrence will make their home in Victoria.

Choristers Aid Church War Work

Georgina Wade's women's choir, the Georgian Choristers, drew a crowd of 400 persons to hear their concert in St. Andrew's Presbyterian Church school room on Friday evening in aid of the War Effort Association of the church. The choir has long been noted for its fine blend of voices, excellent diction and its artistic performance of works for women's voices and this concert proved no exception to the rule.

The Choristers were assisted by Capt. C. Thompson, tenor, and the Masonic Quartette. Accompanists for the evening were Miss Ethel James and Miss Elsie Pryse.

Outstanding numbers sung by the choristers included Schubert's setting of "The Lord Is My Shepherd," "Holy Night" and "Lullaby" by Brahms. Beautifully controlled and delicately phrased these selections were most favorably received. Unaccompanied numbers were "Down in the Flowery Vale" (Pesta) and "A Celtic Lullaby" (Robertson).

Capt. Thompson was heard in two groups of solos. His first group comprised "Where You Walk" (Handel) and "The Soldier" (words by Rupert Brooke) and music by H. Burleigh. Later the soloist was heard in an even grander advantage in "I Heard a Forest Praying the Rose" and "I Love Life" (Manna Zucca).

The Masonic Quartette making its second appearance with the chorus, gave three groups of selections. Choir soloists were Joan Winning, Lilian Mellon and Beatrice Chadwick, while taking part in trios and duets were Nellie Bain, Claretta Hardy, Beatrice Gill, Gladys Dighton and Dorothy Hunt.

Miss F. I. McKay To Give Nutrition Addresses Here

Miss Frances I. McKay, nutrition expert, will give a series of lectures in Victoria this week. She arrives from the East tomorrow and immediately starts her work speaking before various organizations. Miss McKay will be in the city from tomorrow until Saturday, when she will go to Vancouver for a few days, returning here on February 17. Later she will visit the Okanagan Valley.

Her proposed schedule in Victoria, commencing Monday, includes meetings as follows: Monday morning, Board of Health Tuesday 11 o'clock YCW board meeting, Pemberton Building; afternoon, Board of Health; 4.15 o'clock YWCA annual meeting Wednesday, 10 o'clock Dr. Allyson's office, meeting of British Columbia Nutrition Commission members, 3.30 o'clock, special meeting of interested persons, YWCA, dining-room; 8 o'clock, Council of Social Agencies, YWCA. Thursday, noon, impact conference at Victoria High School. Friday, 3.30 o'clock, YWCA board meeting.

Banquet Honors Head of Assembly

Spring flowers made a pretty setting for a delightful banquet held recently in Terry's dining-room and given by Carina Rebekah Lodge, No. 40, in honor of Sister Bessie Bridge, Revelstoke, B.C., president of the assembly for British Columbia. Sister Lottie Smoothy, noble grand, introduced the guests at the head table. Sister Bridge in her opening address, Sister Smoothy said: "We in Canada have much to be thankful for at this time in being allowed to hold a banquet," and she hoped when the president made her next visit we would have peace. A short musical programme was enjoyed and the banquet closed with the singing of the National Anthem.

Lodge was held in the I.O.O.F. Hall, Douglas Street. Sister Lottie Smoothy, noble grand, welcomed the president, the past grand ard of the Revenge Lodge and the assembly officers and distinguished guests. The president gave a timely address and congratulated the officers on their work.

Brother Alex McCabe, grand master for British Columbia, in addressing the members stated, "This war has taught us that it was recognized our duty to God and our fellow-man, as we will have a better world, and in no way can we do this than through Oddfellowship." Other speakers heard during the evening were Joseph Parley, past grand sire, Sister Mary Mould, district deputy president of district No. 1, Sister M. Sommerville, junior past president of the Rebekah Assembly, and Sisters Etta McCabe, assembly conductor, and Sister A. M. Dean, past noble grand. A gift from the lodge was presented to Mrs. Bridge by Sister Lottie Smoothy, noble grand.

Well Done: Winning Laurels Over Europe

With six months of fighting service already behind her, the Dorothy Mary Spitfire roves far and wide as R.A.F. offensive sweeps up and down the Channel and beyond the Occupied Coast. The Dorothy Mary is the gift of the Dorothys and Marys of the Dominion to the Air Force. Her current pilot is an Australian.

P.-T.A.

VICTORIA DISTRICT COUNCIL

Junior pupils of Tolmie School, Saanich, will be heard on the Parent-Teacher programme on Monday at 7 o'clock, over CJVI. This will be a demonstration of choral readings and singing by classes taught by Miss Janet Dobbs, Miss Kathleen Horner, Miss Sheila O'Connell and Miss Gaga Bond.

JAMES BAY P.-T.A.

The James Bay Parent-Teacher Association met in the auditorium of South Park School recently with Mrs. D. R. Cantell presiding. Plans were made to have a Valentine tea on February 19, and a bazaar on April 21. The tea for attendance was won by Miss Aird's class. Beacon Hill School. After the meeting a social was held. Mrs. F. Shandley, accompanied by Mrs. Salmon, sang two solos which were very much enjoyed. Community singing and games were followed by refreshments served by Mrs. Kirk.

SIR JAMES DOUGLAS

The pre-school and school-age study groups will hold their next meeting on Tuesday at 8 p.m. at the home of Mrs. W. A. MacDonald, 33 Wellington Avenue. The subject for discussion will be "How Your Child Thinks."

GORDON HEAD

Gordon Head Parent-Teacher Association of Saanich and Fairfield met recently at the home of Mrs. Ernest Hughes, Cedar Road, where they had on display a number of knitted sweaters, socks, toques and boots, these garments are to be later donated to the Russian Relief Fund.

KNOW HIM BETTER

Private Smith was brought before his commanding officer and charged with being disorderly in the eastern the previous night.

"Now, Smith, said the C.O., "this is the tenth time you have appeared before me on this charge. What have you to say?"

"Well, sir," said Smith "I hope our acquaintance will ripen into friendship."

Women's Institutes

LUXTON-HAPPY VALLEY

The regular meeting of Luxton and Happy Valley Women's Institute will be held at Luxton Hall at 2 o'clock on Tuesday. Short informal talks will be given concerning distribution of new ration books.

ESQUIMALT

A meeting of Esquimalt Women's Institute will be held Tuesday, afternoon, at 2 o'clock at the home of Mrs. N. Krip, 1387 Esquimalt Road.

SOLDIERS BUY TANKS

MOSCOW (CP)—Officers and men of the Seventh Russian Army have donated their savings, totaling 10,723,000 rubles (estimated $47,450) for construction of a tank column to be called "For Our Victory."

Witty Kitty

The gay young blade sobs after a form of the hospital's new diet. Its routine is so hard to take as the pills the army doctors pass out.

Brand's

BETTER SEEDS FOR BETTER GARDENS

Plan a Victory Garden Now

VEGETABLES FOR VITALITY FOR VICTORY

A small garden well planned now will reap rich dividends in conserving family food supplies, as well as enriching the general health, so necessary during wartime.

OUR 1943 CATALOGUE

and thereby Seeds NOW READY and in Prime for Immediate Shipping

Write or Call for Your Copy

James Brand & Co., Ltd.

901-905 BOWEN STREET VANCOUVER, B.C.

ENGAGEMENTS

BILODEAU—RAYAN

Capt. Austin Cranan M.C. and Mrs. Cranan Takichahno, Hova Street, announce the engagement of their eldest daughter, Madeline Rosella, to Mr. Raymond L. Bilodeau, R.R.A., only son of Mr. and Mrs. R. Bilodeau, Regina Sask. The wedding will take place in the parlor in Eastern Canada.

HERDEN—ROCKER

Mr. and Mrs. A. H. Crocker announce the engagement of their only daughter, Edith Mary, to Mr. Gordon E. Herden, son of the late Mr. and Mrs. A. Herden, of Victoria. The wedding will take place quietly at the end of the month.

GIVE NOTICE

Flanagan "If I put all the money I lie saving back it will cost me a thousand pounds."

Mulligan "Sure, it will."

Flanagan "And also I can I draw it out?"

Mulligan "What you can draw is all out again tomorrow if ye give a fortnight's notice."

HE PROUDLY OKAYS HER AND OTHER GIRLS PRAISE HER
FOR SHE HAS THAT Schoolgirl Complexion
"Another man out of circulation", sigh the girl friends. "Who's she got that we haven't got?"
Why, it's her dazzling complexion! And we, girls, you can have a lovelier skin, too, if you'll take her tip and use Palmolive. Remember . . . PALMOLIVE is made with beauty-rich Olive and Palm Oils . . . two of Nature's finest natural beauty aids.
So do try PALMOLIVE Facials and Beauty Baths. You'll find a mild, fragrant Palmolive helps you keep dainty and sweet always. And remember, Palmolive's gentle lather actually soothes as it rinses your skin of dirt and body staleness . . . to leave you flower-fresh all over!
PALMOLIVE
YOU'LL WIN HIS AFFECTION with a PALMOLIVE COMPLEXION

"Build B.C. Payrolls"

DON'T BLAME THE GROCER
The real causes for the temporary shortage of Pacific Milk are that requirements of the armed forces together with British Ministry of Food which were heavy while storms in the Fraser Valley curtailed supplies.
Don't blame your grocer—he will have Pacific Milk for you soon.
Pacific MILK
Irradiated and Vacuum Packed

TELEPHONE E 2513
Harold S. Timberlake
OPTOMETRIST
HAVE YOUR EYES EXAMINED REGULARLY
647 YATES STREET
APPOINTMENTS: 9 to 5:30

Do You Wonder Who's Kissing Her Now?
When you find that you're forgotten by the girl you can't forget, here's a tip . . . Use Colgate's Dental Cream—the toothpaste that cleans your breath as it cleans your teeth!
76% OF ALL ADULTS HAVE BAD BREATH. THAT'S WHY IT PAYS TO USE COLGATE'S DENTAL CREAM
HERE'S WHY: Colgate's has an active penetrating foam that gets into the hidden crevices between teeth—helps clean out decaying food particles—stop stagnant saliva odors—sweeten the cause of much bad breath.
BESIDES, Colgate's has a soft, safe polishing agent that cleans enamel thoroughly, yet gently . . . makes teeth naturally bright, sparkling! No wonder people everywhere are quitting liquids, powders and other pastes for Colgate's Dental Cream!
COLGATE'S RIBBON DENTAL CREAM
25c 40c

MARINE and TRANSPORTATION

SERVING AS CONTROLLER

"Andy" Anderson Acting in Place of Official on Active Service

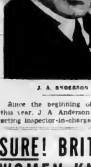

J. A. ANDERSON

Since the beginning of January this year J. A. Anderson has been acting inspector-in-charge and controller of Chinese immigration for the Port of Victoria. "Andy," as he is known to hosts of friends and travelers, is filling the position while C. D. Reid, the regular official, is doing special war duties as a lieutenant in the Canadian army.

"Andy" has had a colorful career since he was born at Londonderry, Ireland, in 1880. At the age of fifteen, he enlisted with the Royal Inniskilling Fusiliers and went to South Africa with the regiment in 1899. Following the close of the Boer War he served in Egypt with the same unit.

Arriving in Canada in 1910, he shortly after became identified with the Dominion Civil Service when he joined the Postoffice Department at Vancouver. In 1912 he signed up with the 88th Victoria Fusiliers and was with this battalion when it was sent to Bermuda for special duty. At the outbreak of the Great War he was a member of the Civil Aid Force and went overseas with the 88th. Wounded at Ypres in April, 1917, he returned to Victoria in November of the same year.

JOINED POLICE

On his return he joined J. Y. Unit, Military Hospitals Command. Following the Armistice he became a member of the Victoria city police, remaining on the force until 1926, when he transferred to the British Columbia Police. He continued with the Provincial force until 1937, serving on the West Coast and at Prince Rupert.

Joining the immigration service in June 1938 Mr. Anderson has been in Victoria ever since, going through all the grades of the service. At the present time in addition to his duties in the Immigration Building on Dallas Road, "Andy" is very much interested in assistant affairs and is president of Victoria Unit, No. 12, Army and Navy Veterans' Association. With Mrs. Anderson, he makes his home at 700 Pandora Avenue.

The Canadian Pacific Company at War

Keeping pace with the Dominion's expanding war effort, the Canadian Pacific Railway has established an enviable record in the production of tanks and naval guns, the transportation of troops and war materials, the training of air force personnel, and in countless other ways. The full scope of the company's war effort is impressively illustrated in the booklet "Canadian Pacific at War," a few excerpts from which are shown above, and which can be had upon request at the railway company.

NIGHT ATTACK SPECTACULAR

Japanese Torpedo Planes Suffer Heavily in Battle With U.S. Ships

ADVANCE BASE, South Pacific, Feb. 6 (AP)—The Japanese lost at least seventeen Mitsubishi twin-engine torpedo planes in a spectacular night torpedo plane attack on a United States task force a week ago tonight, thirty-five miles south of Guadalcanal in the Solomons. One Japanese plane was filled as full of steel in speeding in to strafe after dropping its torpedo. That it almost exploded on a United States ship

It missed the bow by only ten feet, and crashed into the sea, where it burned so fiercely for four minutes, silhouetting the ship, that officers and men were much worried for fear the flare would make their craft a spectacular target if the torpedo-planes came again.

The Japanese used new tactics in their spectacular night attack. But it was costly to them. Two waves of twelve Mitsubishi each attacked the United States force an hour after sunset on January 31.

The fading light silhouetted our ships. The Japanese dropped flare lights on the water and used nine-flare flares which hung suspended in the air for four or five minutes, further lighting the scene. The flare lights, flares and anti-aircraft tracer bullets, and the fire of heavy guns made the scene an eerie and frightful one.

The Japanese planes were difficult to distinguish as they sped in low, but their exhaust flares helped the gunners to peck them out. One of our ships shot down three Japanese, and another one in the task force dropped three more.

SURE! BRITISH WOMEN KNOW HOW TO "TAKE" IT

A side-light on British women comes from a survey recently made by the British government. Women throughout war-torn Britain . . . especially the hundreds of thousands of women working in war plants . . . count on Aspirin as one of the three leading aids to maintaining good health and morale.

As soon as cold, muscular pains or aches threaten, as soon as heads begin to feel stuffy, thousands take Aspirin out of their pocketbooks. For they know it is effective . . . dependable . . . fast. Government-satisfied users have proved it.

An Aspirin gargle eases pain of sore throats almost at once. Aspirin taken with water eases headache and nine-day distress. Next time you feel a cold threatening, be glad you have Aspirin. It costs less than 1¢ a tablet in the economy bottle.

Aspirin is made in Canada, and "Aspirin" is the trademark of The Bayer Company, Limited. Look for the Bayer cross on every tablet. If you don't see the cross, it isn't Aspirin.

MILL BAY FERRY

Lv. BRENTWOOD	Lv. MILL BAY
8.00 a.m.	8.20 a.m.
10.00 a.m.	10.20 a.m.
11.00 a.m.	11.20 a.m.
2.00 p.m.	2.20 p.m.
6.00 p.m.	6.20 p.m.
8.00 p.m.	8.20 p.m.
DAILY	DAILY
EXTRA ON SUNDAY ONLY	
Lv. BRENTWOOD 9.00 p.m.	Lv. MILL BAY 9.20 p.m.

Additional Cash Needed for Navy Congress Is Told

WASHINGTON, Feb. 6 (AP)—President Roosevelt asked Congress today for an additional $4,000,000,000 cash and $10,000,000,000 contract authorizations for the navy.

The budget bureau said the funds were needed to "provide for additional requirements for the prosecution of the war," and "to provide for contingencies which have arisen since the transmission of the budget for the fiscal year 1943."

The breakdown of uses the navy would put the fifth additional funds included:

Miscellaneous expenses, $7,500,000; research laboratory, $250,000; operation and conservation of naval petroleum reserve, $2,000,000; naval reserve $48,000,000; training education and welfare $4,950,000; maintenance for the bureau of ships, $850,000,000; ordnance and ordnance material, $1,000,000,000; supplies and transportation, $464,963,000; medicine and surgery, $87,000,000.

Yards and docks, $800,000,000; aviation, $6,000,000,000; armor armament and ammunition, $417,000,000.

R.C.A.F. Casualties

Orders for the week by Lieut.-Cmdr. P. W. Tribe, commanding.

Orders for the week ending February 13:

Parades—Monday, February 8 the head-quarters at 19.30; Tuesday, February 9 at 18.30; Thursday, February 11 at 18.30; Friday, February 12 at 19.15. The squadron will parade as H.M.C.S. Naden at 19.15. The band will parade at this date. Friday, February 12 B. Company will parade at headquarters at 18.30.

Duties—Officer of the watch, Sub-Lieut. J. Waller; R.P.O., P.O. P. Bullivant; duty sentries, Cadets Bagot and Smith; duty quartermaster, Cadet P. Harrison; duty signalman, Cadet Cleret; duty bugler, L. Turner; messengers, Cadets Tailby and Dickson.

Notice—All officers, petty officers, leading seamen and cadets are to memorize the naval code flags (only permanent page 38 of the Seamanship Manual). On March 26 and 30 No. 4 and 8 classes will parade at Yarrows No. 1 Yard, Cad'ren Road, Esquimalt, on Sunday, February 14 at 2.30 p.m., in uniform, for instructions under Lieut. Robert Newcombe, cadet in the corps for twenty young men from the age of fourteen and sixteen. Intending applicants should apply at headquarters on Tuesday or Friday between the hours of 7 and 8 p.m. Regular monthly meeting of the officers mess will be held on Tuesday, February 9.

Discharged—The following is discharged effective this date: D. Kaye, No 54 J. McALLISTER Lieut. H.M.C.S. Rainbow, Sea Cadets.

APPOINTED MANAGER

MONTREAL, Feb. 4.—A. M. Gauthier, chief clerk freight traffic department, Canadian National Steamships, has been appointed freight traffic manager of that organization, it was announced today by R. B. Teskie general manager. He succeeds W. R. Thompson, who has retired at his own request under the pension regulations of the company after a lengthy service.

MAIL AND SHIPS

COASTING TRAFFIC

VICTORIA-VANCOUVER.—Str. Princess Charlotte or Str. Princess Alice will leave Victoria daily at 7.30 p.m. for Vancouver. Str. Princess Charlotte or Str. Princess Alice will arrive at Victoria daily at 7.45 a.m. from Vancouver. Str. Princess Alice will leave Str. Princess Joan will leave Victoria daily at midnight for Vancouver. Str. Princess Elizabeth or Str. Princess Joan will arrive Victoria daily at 7 a.m. from Vancouver. Str. Princess Elizabeth will leave a special sailing from Victoria for Vancouver at 1.30 p.m. Saturdays only a special sailing from Victoria for Vancouver at 6.45 p.m. Sundays only. Str. Princess Alice will leave a special sailing from Victoria for Vancouver at 4 p.m. Sundays only a special sailing will arrive at Victoria from Vancouver at 11.30 a.m.

VICTORIA-PORT ALBERNI.—Str. Princess Charlotte or Str. Princess Alice will leave Victoria daily at 8.30 a.m. and 4.30 p.m. Str. Princess Charlotte or Str. Princess Alice will arrive at Victoria daily at 12.30 p.m. and 11.30 p.m. Str. Princess Joan will leave Victoria daily for Seattle at 6.45 a.m. Str. Princess Joan will arrive at Victoria daily from Seattle at 4.45 p.m.

VICTORIA-PORT ANGELES.—Str. Princess Joan will leave Victoria and Port Angeles daily at 3.30 p.m. Str. Princess Joan will arrive at Victoria daily from Port Angeles at 9.45 a.m.

FRASER BAY-GULF ISLANDS.—Str. Princess Alice will leave Fraser Bay for Pender Harbor daily except Wednesday at 8.30 a.m. Str. Princess Alice will arrive at Fraser Bay from Pender Harbor daily except Wednesday at 3 p.m.

SOUTHWORTH-MILL BAY.—Str. Princess Royal will leave Brentwood for Mill Bay at 8 a.m., 10 a.m., 2 p.m., 5 p.m., 6 p.m., 8 p.m. Str. Princess Royal will leave Mill Bay for Brentwood at 8.20 a.m., 10.20 a.m., 2.20 p.m., 5.20 p.m., 6.20 p.m., 8.20 p.m., 9.20 p.m.

VANCOUVER-VICTORIA.—Str. Princess Elaine or Str. Princess Marguerite will leave Vancouver daily except Saturdays and Sundays at 7.30 a.m. and 2.30 p.m. Saturdays only, leave Steveston at 7.30 a.m., 7.45 a.m., 2.30 p.m., 2.45 p.m. Sundays only, leave Steveston at 8.30 p.m., 8.45 p.m.

VICTORIA-GULF ISLANDS-VANCOUVER.—Str. Princess Mary will leave Victoria at 10.30 a.m. Tuesdays, for Vancouver via Gulf Islands. Str. Princess Mary will arrive at Victoria via Gulf Islands at 8.30 p.m. Mondays.

SALTSPRING-FULFORD.—Str. Princess Ada leaves Ganges for Fulford daily except Wednesdays at 8.30 a.m. for Ganges.

RAIL COUNSEL BECOMES JUDGE

R. E. Laidlaw, K.C., C.N.R., Appointed to Ontario Supreme Court

TORONTO, Feb. 8 — Robert E. Laidlaw, K.C., assistant regional counsel, central region Canadian National Railways, Toronto, has received official notification from Hon. Louis St. Laurent Minister of Justice, that he has been appointed a judge on the appeal division of the Supreme Court of Ontario, succeeding Mr. Justice Middleton, who recently retired from the bench.

Mr. Laidlaw joined the Canadian National Railways' legal department as solicitor at Toronto in 1923. He was appointed assistant regional counsel in 1927 and became King's Counsel in 1933.

Mr. Laidlaw has had a brilliant and outstanding career and has made many contributions to the advancement of the study of law. In 1930 the new appointee was requested by the University of Toronto to prepare and deliver a course of lectures to graduating engineering students and has been on the university's staff as a special lecturer ever since. He was co-author with Professor C. R. Young, University of Toronto, in 1931, of the only textbook in Canada on engineering law.

CANADIAN WOMEN AMONG SURVIVORS OF VESSELS

LA LINEA, Feb. 6 (AP)—A total of 138 survivors of Allied ships sunk off the Portuguese coast in the past three weeks reached Gibraltar between January 1 and January 5 (some of them from Portugal and others by ship, it was reported here today).

Several Canadian women were among the survivors, who were given supplies and clothing to replace personal effects lost.

ENGINEERS MEETING

The National Association of Marine Engineers of Canada Coastal No. 6, will meet in Room 503, Trades Bank Building, at 8 p.m. Monday, February 8.

Sir Taylor nine-year-old evacuee from London to Trowbridge Wiltshire received his calling-up papers (homework) at the call-up office (thought she was born in 1923. Instead of 1933.

Canadians Took Part in Attacks On Lorient Base

OTTAWA, Feb. 6 (CP)—Attacks on the enemy submarine base at Lorient on the French Atlantic coast and raids on Hamburg, Cologne and targets in Northwestern Germany were the main operations by R.C.A.F. bombers overseas during the week ended at noon Friday.

The weekly communique issued by Air Marshal Harold (Gus) Edwards, air officer commander-in-chief of the R.C.A.F. overseas, also reported widespread operations by R.C.A.F. fighter squadrons including escort to bombers, seeking objectives in Northern France.

When R.C.A.F. fighters escorted Ventura bombers in an attack on the enemy airfield at St. Omer, Canadian pilots were in action against enemy aircraft. They destroyed one German Focke-Wulf 190.

Throughout the period R.C.A.F. Coastal Command squadrons and a Halifax bomber squadron operating with the Coastal Command carried out routine duties which included many patrols in search of the enemy's submarine and surface shipping," said the communique.

"Time-out for a Cold? That's a luxury I can't afford!"

RIGHT you are, mister. Nursing a cold takes time, and time is precious now. So it's smart to be cautious—to dress properly, get enough sleep, and to keep the eliminative system functioning freely so you'll be less susceptible to a cold's attack.

For this help, try ANDREWS, a mild and sparkling glauber salt daily. Its effective ingredients act four different ways, doing just what you've often been advised to do to help avoid colds, or to relieve their discomfort faster. Pleasantly and gently, ANDREWS opens the bowels, stimulates the liver, helps the kidneys and, at the same time, neutralizes excess gastric acid almost always present during colds or when under stress.

Get ANDREWS Liver Salt now! See how well you'll like it. Four-size, 64¢; 8-oz. tin, 77¢; 16-oz. bottle, 85¢. Ask for ANDREWS at any druggist.

ANDREWS Liver SALT

BRITAIN'S FAVOURITE SALT . . . NOW MADE IN CANADA

COURT UPHOLDS DEATH SENTENCE

Max Stephan, Who Aided German Prisoner, Loses His Appeal

CINCINNATI, Feb. 6 (AP)—The United States Circuit Court of Appeals today upheld a Detroit District Court death sentence on Max Stephan for allegedly aiding a German aviator in his flight from a Canadian prisoner of war camp.

United States District Judge Tuttle ordered Stephan, a restaurant owner, to be hanged November 13, 1942 after his conviction for harboring and giving aid to Oberleutnant Hans Peter Krug of the German Air Force. The sentence was stayed pending appeal.

The twenty-one-page decision, given by presiding Judge Ben Hicks, upheld the Government contention that Stephan had committed treason by taking Krug into his home.

Counsel for Stephan contended in arguing the case before a five-judge court here in December, that he merely befriended Krug and that Krug's testimony was worthless because, as a Nazi, he had no conception of the meaning of an oath.

Krug was captured in San Antonio, Tex., several weeks after leaving Detroit.

DOUBLE TROUBLE

PORT ALBERNI, Feb. 6 (CP)—Lady Luck and Petty Larceny were against one speaking terms. Just after he received the news his wife had presented him with a baby son, he discovered someone had stolen his gas ration book.

FEEL LIKE A MILLION!

Brisk—bright—every-thing's right with Carter's Little Liver Pills helping your kid step do a full time job. Money back if not satisfied.

Regular size, 40 Pills. Large size, 90 Pills.

Carter's Little Liver Pills

Salt Spring Island Ferry

DAILY SAILINGS
Except Wednesday

Lv. Fulford Harbor 8.15 a.m. 4.00 p.m.
Lv. Swartz Bay 10.30 a.m. 5.00 p.m.

For Further Information and Motor Coach Connections
Phone E 1177 · E 1178

GULF ISLANDS FERRY CO., LTD.

B. C. Electric Railway Co., Ltd.

NOTICE

Change of Route, Esquimalt Feeder Buses

On and after Monday, February 8, B.C. Electric buses operating on the Esquimalt route and connecting with the number 4 cars at Head Street, will be routed as under:

From Gore Street west along Lyall Street to Lampson Street, south along Lampson Street to Munro Street, west along Munro Street and Armit Street to Fraser Street, north along Fraser Street to Lyall Street, west along Lyall Street to Naval Barracks.

The return trip will be made over the same route.

B. C. ELECTRIC
TRAFFIC DEPARTMENT

Have No Doubts About the Future

BUY A HOUSE THIS SPRING AND START YOUR OWN HOME

Attractive Listings Appear Daily In THE COLONIST Want Ads

Many attractive homes are being offered for sale daily . . . the kind of homes you like and that cannot be rented. Nothing will give you greater satisfaction . . . more security . . . and an equally important item, a sound wartime investment than owning your own home. Look for today's listings or advertise your wants in The Colonist Want Ads today.

TELEPHONE E 4114

COLONIST WANT ADS For Results

AT BOTH THEATRES
Plaza — Oak Bay
TOMORROW—FOR 3 DAYS
IT'S HEP! IT'S HILARIOUS!... It'll live Your Heart Alive!
Sweet teens and solid sendee in a merry melange of heart-beats, down-beats and happy honeys!
GET HEP TO LOVE
with JANE FRAZEE, ROBERT PAIGE, PEGGY RYAN, COOL SUE COLLINS, THE JIVIN' JACKS and JILLS
Hot Shotting the Demon Rhythm Hot Keys for Love Duet
GLORIA JEAN, Donald O'CONNOR
SONGS—SWEET AND HOT! "Johnny" — "Sempre Libre" "Tal's Rich + Handsome the Automobile" and Many Many More!
2 HITS!
The Jungle Roars... WITH ITS MIGHTIEST THRILLS! Frenzied savages running amock... Jungle man-eaters in death battle!
DRUMS OF THE CONGO
WITH A CAST OF THOUSANDS
OAK BAY EVES. Doors 7:30
Edw. G. ROBINSON in BLACKMAIL
with Ruth HUSSEY · Reed HADLEY PLUS Bobs WATSON
ANOTHER BIG PICTURE
STARTS MONDAY
15c 10c 15c 10c
RIO
Starring TRACY LAMARR
TAKE THIS WOMAN

Gloria Jean in New Hit At Oak Bay and Plaza

Brazeen becomes a reality for two of Hollywood's most talented youngsters in Universal's tuneful and spirited picture, "Get Hep to Love," coming Monday to the Oak Bay and Plaza Theatres.

The two stars are Gloria Jean and Donald O'Connor. Both have appeared in many screen successes and now, it is announced, they are honored by top-billing in a story devoted to exploit their individual and remarkable personalities.

Jane Frazee and Robert Paige have the important supporting roles in this story in which Gloria, as an eleven-year-old concert singer, escapes from a greedy aunt and proceeds to be a foundling. Miss Frazee and Paige, a newly-married couple, adopt the young masquerader; then the excitement begins.

Other notables in the cast include Peggy Ryan, Cora Sue Collins and the celebrated Jivin' Jacks and Jills.

Jay Dratler wrote the screen play from the original story by M. M. Musselman, and Charles Lamont was the director. Six musical selections are included in the tuneful score and the picture was made under the associate production auspices of Bernard W. Burton.

WICKED MAN DETAINED

At the village church it was the custom to wait until the squire arrived. But a visiting person, unaware of this, began before the local worthy was on his seat.

When the wicked man—he read when the vicar broke in with a quite audible whisper—"He hasn't coom yet."

Plays and Players

Bette Davis at Capitol In Glorious New Role

In her latest picture, Warner Bros. "Now, Voyager," which is now playing at the Capitol Theatre, Bette Davis has a new, glorious role that surpasses anything she has done before. She plays the part of a neurotic daughter of a strict New England mother, whose only escape from her secret world is a trusted love affair.

Charlotte Vale (Miss Davis' role) is interviewed by a psychiatrist, Dr. Jaquith (Claude Rains) who was brought there by her sister-in-law Lisa (Ilka Chase).

After a period of trial readjustment at Dr. Jaquith's rest home, he advises Charlotte to take a trip before returning home. This she does and during the voyage meets and falls in love with Jerry (Paul Henreid), an unhappily married man. Despite the fact that her love affair can never really reach its ultimate, Charlotte's relationship with Jerry enables her—to return home a completely changed woman, both in appearance and mentally.

Comic Romance at York

A Scene From the Picture, "Third Finger, Left Hand," Co-starring Myrna Loy and Melvyn Douglas, Which Opens Tomorrow at the York Theatre.

SKY THRILLER TO APPEAR AT ATLAS

Jack Holt, veteran action star, has an important supporting role in 20th Century-Fox "Thunder Birds," soldiers of the air, which opens Monday at the Atlas Theatre. The Technicolor sky-thriller stars Gene Tierney and features Preston Foster and John Sutton.

On hand too, is another veteran favorite, Reginald Denny, matinee idol of other days, who recently has been seen in several major productions. Among supporting players are Dame May Whitty, George Barbier and Richard Haydn.

Famed Correspondent John Cromwell delivers the starring commentary at the beginning of the action-full picture.

CITY BREEDING HORSES

JOHANNESBURG (R) — This South African municipality has started an extensive horse-breeding programme to cope with shortage of motor transport for many haulage duties.

Witch one of our advance bombers sent to Berlin to drop—flares to guide the rest of the squadron it was subjected to a terrific barrage of flak—flaming onions and the rest.

It was a serious message, "The natives appear to be hostile."

AMUSEMENTS

On the Screen

Atlas—Gene Tierney and Preston Foster in "Thunder Birds."

Capitol—Bette Davis and Paul Henreid in "Now, Voyager."

Dominion—"One of Our Aircraft Is Missing" starring Eric Portman and Godfrey Tearle.

Oak Bay and Plaza—Gloria Jean and Donald O'Connor in "Get Hep to Love."

Rio—Edward G. Robinson in "Blackmail."

York—Spencer Tracy and Mickey Rooney in "Men of Boys Town."

Tracy, Rooney Team in New Feature at York

With Spencer Tracy and Mickey Rooney, it's one for all and all for one. Tracy is the first to give Rooney credit for contributing to his outstanding successes. Rooney points to Tracy as his guide and inspiration.

Their first picture together was "Riffraff" filmed in 1936. At that time Tracy had yet to pass Father Tim in "San Francisco" and to go on from there to become one of the greatest stars of the screen. Rooney was just another boy actor with his future ahead of him.

"We go along from the first," says Tracy, because both of us are essentially character actors."

Now Tracy and Rooney are together again as co-stars of "Men of Boys Town," sequel to "Boys Town" with Tracy again playing Father Flanagan and Rooney, Whitey. The picture will be shown Monday at the York Theatre.

Norman Taurog, who directed them in both films, was at the top again. It is always a treat to work with Spence and Mickey. Most of their scenes are made in a single take. Tracy never saw to take a scene from Mickey, or Mickey to take one from Spence."

Scene From Air Epic

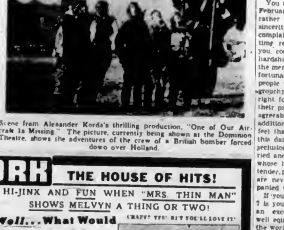

Scene from Alexander Korda's thrilling production, "One of Our Aircraft is Missing." The picture, currently being shown at the Dominion Theatre, shows the adventures of the crew of a British bomber forced down over Holland.

Exciting Escape Seen In Great R.A.F. Drama

"One of Our Aircraft Is Missing," the current feature attraction at the Dominion Theatre, is providing movie-goers with thrills of a lifetime.

This adventure-packed film tells about the extraordinary exploits of six R.A.F. flyers who are forced to bail out in Holland after their fully carrying out a bombing mission in Bitsfjart, Germany. The flyers are discovered by a group of Dutch children, who take the flyers to a nearby village for questioning by their schoolmaster.

Slowly, they convince the villagers that "young lady" that they aren't Nazis masquerading as English lads, and, soon afterward they begin their dangerous journey to the seacoast and safety.

One of the biggest scenes in "One of Our Aircraft Is Missing" takes place at the seacoast where the flyers are taking refuge in a secret apartment literally surrounded by the army of occupation. Day after day, they wait patiently for a bombing raid from across the Channel—for this is their signal for their final desperate attempt to escape to the sea below.

At last, they hear the alert—the frantic run-up sirens, and the flyers drop their disguises and don their R.A.F. uniforms. Stealthily, they climb down into the little boat and they escape the Nazi patrol.

The child born on February 3 generally, by persistent effort, finishes whatever he starts. Highbrows frequently are the inspiration that enable Aquarian children to argue or talk surpassing their expectations.

If you are a man and February 3 is your natal day, an inordinate amount of pride probably will prevent you from resorting to petty methods to further success. Fair, thoughtful and considerate, you will in all likelihood go through life making friends and reposing their complete confidence. As a political leader, soldier, sailor, aviator, engineer, inventor, skilled artisan, manufacturer, broker, journalist, writer, astronomer, physician, theatrical man, jurist or musician you seem destined by fate to do really big things.

MONDAY, FEBRUARY 8 AQUARIUS

If February 8 is your birthday, the best hours for you on this date will be from 8 30 to 10 30 a.m., from 2 30 to 4 30 p.m. and from 8 30 to 9 30 p.m. The danger periods will be from 6 30 to 8 30 a.m. from 4 30 to 6 30 p.m. and from 9 30 to 10 30 p.m.

For some strange reason many generous-hearted and kind-hearted people will think it necessary to cover their forgiveness with a mask of boorishness. Don't be fooled into thinking you may have the opportunity to display your loyalty to others.

THRILLING SCENE IN "BLACKMAIL"

"Close-ups ensue for to everyone except those actually working on the picture, it is a very serious business," was the order to gaiemen guarding Lot 3 at Metro-Goldwyn-Mayer studios, where one of the giant oil well in "Blackmail," starring Edward G. Robinson and coming to the Rio Theatre Monday. With the oil fire leaping one hundred and fifty feet into the air and explosions occurring every few seconds during the shooting of the dramatic scene, it was felt that the danger was too great to allow on the lot even studio employees not actually working in the production. Robinson plays an escaped convict living under an assumed name as an oil well fire dynamiter.

What Today Means

"AQUARIUS"

If February 5 is your birthday, the best hours for you on this date will be from 8 15 to 10 15 a.m., from 2 15 to 4 15 p.m. and from 8 15 to 9 15 p.m. The danger periods will be from 6 15 to 8 15 a.m., from 4 15 to 6 15 p.m. and from 9 15 to 10 15 p.m.

You may have the opportunity on February 5 to prove by actions rather than words the depth and sincerity of your patriotism. Before complaining about discomforts wartime restrictions have inflicted on you, consider what the unrestricted hardships of war are inflicting on the men on our fighting fronts. Unfortunately, it seems likely many people will allow the day extremely gloomy and dreary by putting the right foot forward and getting into their proper stride will they become agreeable enough to be welcomed additions to polite society. If you feel that you must be gloomy on this date be wise and be so in the profusion of your own room. Married and engaged couples, and those whose hearts are aglow with the tender passion, may find that "they are never alone that are accompanied with noble thoughts."

If you are a woman and February 5 is your birthday, you ought to be an exceptional woman, mentally well equipped to take your place in the world of affairs. In a quiet way you may accomplish far more than others do boisterously. Always remember that the eye may see what the ear might miss especially where legal documents requiring your signature are involved. Be under no circumstances before you do any signing. As a business manager, lawyer, doctor, trained nurse, dietitian, teacher, author, musician, secretary, stenographer, sales agent, artist, musician or as one of those demonstrating the qualities of a Canadian womanhood, you should win many honors and financial independence. There appear to be many good reasons why your marriage should be exemplary.

If you are a woman and February 5 is your birthday, you are now entering a period when much may depend on your attitude toward and observation of the rules and regulations governing rationing, for ignoring them will reveal selfishness and lack of patriotism. You should constantly strive to make slovenly characteristic your actions and words. If you are to continue to enjoy the confidence of those around you. If you give way to pessimistic thoughts you will experience feelings of depression, so, at all times, endeavor to inspire you to pass some along to those who need them now. Married and engaged couples, as well as those who are matrimonially minded, had better remember that "Rome was not built in a day," and while we are giving advice to others.

Starred in Melodrama

Bette Davis and Paul Henreid, Who Are Starred in the Powerful Melodrama, "Now, Voyager," Now Playing at the Capitol Theatre. Claude Rains and Ilka Chase Head the Supporting Cast.

STARTS TOMORROW! YORK THE HOUSE OF HITS!
THE DECADE'S FAVORITE LOVABLE YARN! ★★★ OF REAL HUMAN BEINGS! ★★★
TRACY ROONEY "MEN OF BOYS TOWN"
HI-JINX AND FUN WHEN "MRS. THIN MAN" SHOWS MELVYN A THING OR TWO!
Well... What Would YOU Do, Girls?
If you "inwanded" a husband (as Myrna did) to hold a job...
And a handsome stranger (like Melvyn) stepped in and claimed he was "Mr."!
See What Myrna Did... AND HOW!
THIRD FINGER, LEFT HAND
with Myrna Loy
MELVYN DOUGLAS
ALL STARRING
WALBURN · BOWMAN
DONETTA · FIELD
GRANVILLE · BRESSART
15c 1-5 20c 1-5 Eves. 25c Tax Incl.
CADET
"CROSSROADS"
Plus—I LIVE ON DANGER—Charles Starrett, Iris Adrian
EVENINGS ONLY AT 7:00 AND 9:00 O'CLOCK

FAMOUS PLAYERS THEATRES
Starts MONDAY FOR 3 DAYS
RECKLESS EAGLES FROM THE EARTH'S FOUR CORNERS IN TECHNICOLOR
"Thunder Birds"
with GENE TIERNEY, PRESTON FOSTER, JOHN SUTTON
ALSO STARTING AS A SCREAM
'Eyes in the Night'
with EDWARD ARNOLD, ANN HARDING, DONNA REED
ATLAS
A FAMOUS PLAYERS THEATRE
MON. - TUES. - WED. At 11:00-3:00-7:00-9:00 P.M.
The picture that crowds acclaim unanimously as Bette Davis' BEST!
BETTE DAVIS more radiant, more exciting than ever—in love with
PAUL HENREID who matches her every emotion in
Now Voyager
EXTRA — SENSATIONAL THRILLER "PINCERS ON AXIS EUROPE!"
The Largest Parade in Wall Ski Ter: Costume Cavalcade; Sun Bathers Show of Mondaymen; —Cinesol — Sinshine; "NO TED WANT TO GROW SUNBATHES" "TALE OF TWO KITTIES" —Cartoon
Capitol
MONDAY ONLY AT 10:30 A.M. 1:30 - 3:30 - 5:30 - 7:30 - 9:30 P.M.
ALEXANDER KORDA presents
ONE OF OUR AIRCRAFT IS MISSING
Starring EXTRA music Symphony of Romance and Their Favorites
BANDITRAN Sports Specialty
"BEE BOY DONALD" Donald Duck Sensation
ANTAL SAVAY Colored Scenic
DOMINION

Victoria Symphony Orchestra
EMPRESS HOTEL
FEBRUARY 15—8:30 P.M.
Reserved seat tickets are now available at the Empress Hotel, Victoria Music Co., Ltd., Fletcher Bros. Ltd. and Mr. Ernest Dalton. Subscribers are requested to purchase their tickets without delay.
Single Admission $1.25 Season Membership $2.50
INITIAL CONCERT OF SEASON—45-PIECE ORCHESTRA
MELVIN KNUDSON CONDUCTING

DRAMA OF INTRIGUE STARS HEDY LAMARR

One of the years most powerful casts, headed by William Powell and Hedy Lamarr, will be seen in Metro-Goldwyn-Mayer's Crossroads, coming Monday to the Cadet Theatre.

The story of romance, intrigue and a man's past coming as a threat to his happy present and future is packed with important matter for every worth-while role. In addition to the stars, the film boasts such favorites as Claire Trevor, Basil Rathbone, Margaret Wycherly who scored as Gary Cooper's mother in "Bergen's York," Felix Bressart, Raj Ramazin, H. B. Warner, Reginald Owen, Philip Merivale, Vladimir Sokoloff, Pride Letter and James Craig.

AROUND the DIAL

Sunday's Programme

(The following programmes are compiled by the Colonist from information received on request to stations.)

8:00 A.M.—Rhapsody of the Rockies (KOL); Christian Science Program (KOMO).
News: Soldiers of Production (KFI).
News: Thrills of the Air (KIRO).
Radio Lessons (KOMO).
Classical Gems (CBWK).

8:30 A.M.—Bible Lesson (KOMO); Philosophy Hour (KOMO).
Jolly Bright (KFI).
Sunday Morning Serenade (KIRO).
Strings Anplenty (KIRO).
Hymn (KOL, CBWK).

8:45 A.M.—Frank and Ernest (KFI).
Christian Science Program (KOMO).

9:00 A.M.—B.C. News (CJOR).
Vox Populi (KOMO, KOL).
Musical Bible Class (KOL).
A Swiss Bells Anthology (CFCF).
International Lesson (CBWK).

9:15 A.M.—Symphonic Aves (CBW).
Sunday Drive (KOMO).
Newspaper (KIRO).

9:30 A.M.—Regional Round-Up (KOMO).
Organ Hour (KOMO).
The Worldcasters (KFI).
Bell Tele Tabernacle Choir and Organ (KOL).
Walter Cronkite (KOL).
Save (KOMO).
Family Hour (CBWK).

9:45 A.M.—Emma Otero (KOMO).
Church Service of Song (KOL).
Famous Voices (KOMO).

10:00 A.M.—Bells Chimes (CBW).
Radio Church (KOMO).
Church of the Air (KIRO).
Sunday Serenade (KOL).
Poet's Trail (CJOR).

10:15 A.M.—Jun Mary (KOL).
Sunday Morning Serenade (KOMO).
Romance of the Rockies (KOL).

10:30 A.M.—Voice of Eros (CFCF).
Sunday Serenade (KOL).
Thy Word (KOMO).
Church of the Pacific (KIRO).
Sunday Morning Serenade (KOMO).
Concert Hall (KOL).
Sunday Morning Serenade (CBWK).

10:45 A.M.—Nava (CJVI, KIRO).
Quiz Kids (KOMO).
Dr. Brinkley (KFI).
Pender Parlour (KIRO).

11:00 A.M.—Coral Church Chimes (KOMO).
News (CJVI).
Round Table (KOMO).
Hymn (KOL, CBWK).
Sunday Mail (KOL).
Morning Bible (KOL).
Sunday Morning Serenade (CJOR).
Pick Detroit Church (CFCF).

11:15 A.M.—Aimee Semple Lesson (CBW).

11:30 A.M.—Bohemian Period (CKX).
Sunday Morning Serenade (KOMO).

11:55 A.M.—Musical Bulletin (KIRO).

12:00 Noon—Symphony (CBW).
Organ Orchestra (KIRO).
News, Weather (KOL).
Vox Humanoxo (KFI).
Quartette (KOL).

12:15 P.M.—Prairie Chorus (KOMO).
Walk Up America (KFI).

12:30 P.M.—Concert Gems (KFI).
Sunday Morning Hour (KOMO).
Nina Gaisman (KOMO).
Music Do Something (CBWK).

12:45 P.M.—Rays (CFCF).
Encyclopedia Britannica (KOL).

1:00 P.M.—Sunday Players (CFCF).
Blue Studios (KIRO).
Symphonic Strings (KOL).

1:15 P.M.—Church of the Air (CBW).
Sunday Morning Serenade (KOL).
Symphonic Strings (KOL).

1:30 P.M.—The Phoenix (CFCF).
Sunday Hour of Entertainment (KOMO).
Gospel Hour (KIRO).
Singing Strings (CJOR).
The Phoenix Trio (CFCF).
Sunday Morning Serenade (KOL).
Mailbag Melodies (KOL).

1:45 P.M.—Poet Prefaticks (CJOR).

2:00 P.M.—Percy Dinsmore (CBW).
Broadway (KOMO).
Grand Piano (KIRO).
The Family Hour (CBW).
Sunday Morning Serenade (KOL).
Sunday Morning Serenade (CJOR).
Waltz Time (CBWK).

2:15 P.M.—Perils Coast Mission (CJOR).
Tenor Choir (KOL).
Air Corps Band (KIRO).
Week-End Serenade (CBWK).

2:30 P.M.—Music Carpet (CJOR).
Sunday Serenade (KIRO).
The Shadow (KOL).
Sacred Melodies (CBW).

2:45 P.M.—Rays (KOMO).
Sunday Morning Serenade (KOL).
Frank and Ernest (CBWK).

3:00 P.M.—Musical Vespers (CJOR).
Sunday Morning Serenade (KOL).
Pacific Parade (KOMO).
Piano Plunger (KOL).
Sam Cook (CJOR).
Rhythm (CBWK).

3:15 P.M.—Interdenom Gospel Light (KOL).
Sunday Serenade (KOL).

3:30 P.M.—A Canadian in British Uniform (KOMO).
Fleetwood Lawson (KOMO).
Sunday Morning Serenade (KOL).
Sunday Morning Serenade (CJOR).
Anthony Kendall (CJOR).
Sunday Serenade (KOL).

3:45 P.M.—B.C. News (CJOR).
Sunday Morning Serenade (KOL).
B.C. Church of the Air (CBW).

3:55 P.M.—News (CBWK).

4:00 P.M.—Sunday Melodies (CFCF).
Concert Hall (KOL).
National Vespers (KIR).
Sunday Serenade (KOL).
Sunday Morning Serenade (CJOR).

4:15 P.M.—Alma Arthur Matthews (KOMO).
Sunday Serenade (KOL).
Shall We Walk (CJOR).

4:30 P.M.—Victory Lean Show (CFFI).
Good Music Hour of 1941 (CBW).
Hymn Time (KOL).
Sunday Serenade (KOL).
Our Whispered Neighbors (KIRO).
Sunday Morning Serenade (KOL).
Broadcasters Session Musical (KOMO).
Sunday Serenade (KOL).

4:45 P.M.—Drama (CBW).
Sunday Morning Serenade (CJOR).

4:50 P.M.—War Phases (CBW).

5:00 P.M.—Salmon Trib Serlsty (CJVI).
Bata Bong Romance (KIRO).
Sunday Morning Serenade (KOL).
Terry and the Pirates (KIR).
Sunday Serenade (KOL).
Sunday Morning Serenade (CJOR).

5:15 P.M.—British-Israel Talk (CJOR).
Sunday Players (CBWK).

5:30 P.M.—Christian Science (CJVI).
Week-End Revue (CBW).
Sunday Serenade (KOL).
Sunday Morning Serenade (CJOR).
Sunday Serenade (KOL).

5:45 P.M.—News (CJVI, KIRO).
Sunday Morning Serenade (CFCF).
Musical Recital (KOL).
Sunday Serenade (KOL).
World Problems Group (CJOR).
Sunday Serenade (CJOR).

5:55 P.M.—News (KIRO).

6:00 P.M.—Song (CJVI).
Sunday Serenade (KOL).
Manhattan Merry-Go-Round (KOMO).
Sunday Serenade (KOL).
Sunday Morning Serenade (CJOR).
Get-Problemed Service Boxy (KOL).
Tenor and Baritone (CBWK).

6:15 P.M.—Rhythm B to Your Eve (KOMO).

6:30 P.M.—Gospel Sunshine Hour (KOL).
C.B.C. Symphony (CBW).
American Album of Familiar Music (KOMO).
Boxer Harmonies (KIR).
Sunday Serenade (KOL).
Sunday Morning Serenade (CJOR).

6:45 P.M.—Familiar Music (CFCF).
Sunday Serenade (KOL).
Sunday Morning Serenade (CJOR).
Tenor Choir (KIRO).

7:00 P.M.—Voice Aviation (CFCF).
Hour of Charm (KOMO).
Dinnerbell Music (KOL).
Sunday Serenade (KOL).
Sunday Morning Serenade (CJOR).
Tenor Choir (KIRO).

7:15 P.M.—Calling (CFFI).
Sunday Serenade (KOL).
Minor (KOL).
Keyboard Corner (CJOR).
Pastorale (CBWK).

7:30 (CJVI)—Christ Church Cathedral Choir (KOL).
Sunday Wireless (KOMO).
Sunday Serenade (KOL).
Sunday Morning Serenade (CJOR).
Pick Detroit Church Service (CBWK).

7:45 P.M.—Parker Family (KOMO).

8:00 P.M.—Radio Reserve (CBW).
Sunday Serenade (KOL).
Sunday Morning Serenade (CJOR).
Calling Doctor (KIRO).
Sunset Gals (KOMO).

8:15 P.M.—Johnny Peter (KIR).

8:25 P.M.—News (KIRO).

8:30 P.M.—Wishing Well (CBW).
Open Kitchen (KFI).

CJVI Newscasts

SUNDAY

10:45 A.M.
12:40 P.M.
5:45 P.M.
6:45 P.M.

MONDAY

8:00 A.M.
10:30 A.M.
12:20 P.M.
6:00 P.M.
10:30 P.M.

In addition, CJVI broadcasts a one-minute news summary every hour on the hour, from 7 a.m. to 11 p.m.

B.B.C. broadcasts direct from London at 5 a.m. and 8:45 p.m. daily over CBR.

Radio Highlights

TODAY

11:30—John Charles Thomas, KOMO.
1:00—Sunday Players, CJVI.
1:30—Reading the Funnies, CJVI.
5:00—First Nighter, KOL.
6:00—Jack Benny, KPO, KOMO.
6:30—Best Plays of 1942, CBR.
8:00—Charlie McCarthy, KOMO, KPO.
5:30—One Man's Family, KPO, KOMO.
8:00—Army Show, CBR.
8:30—Fred Allen, KIRO.
6:30—Inner Sanctum, KJR.
7:00—Take It or Leave It, KIRO.
7:30—Walter Winchell, KPO, KOMO.
8:00—Great Gildersleeve, KOMO, KPO.
8:30—Classics for Today, CBR.
8:45—Serviceman's Share, CJVI.
8:00—Standard Symphony, KPO, KOMO.

MONDAY

8:15—Mirror for Women, CBR.
8:00—Radio Theater, KIRO, CBR.
7:00—Parent-Teacher Program, Mona Talvio, CJVI.
7:00—Screen Guild, KIRO.
7:30—Blondie, KIRO.
8:00—Eight Bells Rang, CJVI.
8:30—Guy Nietzsche, KIRO.
8:30—Hockey, CJVI.
8:30—Symphony, under Arthur Benjamin, CBR.
8:00—Telephone Hour, KPO, KOMO.
8:00—You Pop, KIRO.

Broadway Rose (KOMO).
News (KIRO).
Wake Over the West Coast (KOL).

8:45 P.M.—News (CFCF).
Sunset Serenade (KIRO).

9:00 P.M.—Sign Off (CFCF).
Dark Decades, Author Talk (CBR).
Open Forum (KOL, KOMO).
Kenny Ten Lecture (CBWK).

9:15 P.M.—Voice of Progress (KOL).
Sunset Tune (KIRO).
Orchestra (KOL).
Shorts (CJOR).
The Shadow (CBWK).

9:30 P.M.—Veteran Rose (CKX).
Sunset Serenade (KOL).
Orchestra (KOL).
The Shadow (CBWK).

9:45 P.M.—Les Brunetons (KOMO).
Radio Parade (KIRO).
Orchestra (KOL).
Hymns Popular (CJOR).

10:00 (CBWK, CBR)—Symphonic Strings (KOMO, CJOR, KOL).
Sunset Serenade (KIRO).
Dancing for You (KIRO).
Evening Rose (KOMO).

10:15 P.M.—Orphan Album (KIRO).
Sunset Serenade (KOL).
Dance Time (KOL).
Interlude (CFCF).

10:30 P.M.—Parade to Midnight (KOL).
We Broiled (KOMO).
Quiet Hour (KIRO).

10:45 P.M.—Orchestra (KIRO).
Sunset Serenade (KOL).

11:00 P.M.—Sleepy Hour (KIR).
Commodore (KIRO).

11:15 P.M.—Lullaby to Dreamland (KIR).

11:25 P.M.—News (CJOR).

11:30 P.M.—Fred Lowering (KIRO).

11:45 P.M.—News for Alaska (KIRO).

Monday's Programme

Pacific Time.

8:00 A.M.—Rhythm Revenade (CFJV).
Sunset Serenade (KOL).
Sunset Serenade (KIRO).
Sunset Serenade (KOL, KIR).

8:15 A.M.—Rhythm Revenade (CFJV).
Sunset Serenade (KOL).
Sunset Serenade (KIRO).
Breakfast Time-Tunes (CKX).

8:30 A.M.—Fred Lee Family (KIRO).
Sunset Serenade (KOL).
News (KIR).
Bob Rennie (CJOR).
Jack Benny Time (CBWK).

8:45 A.M.—Morning Broadcasting (CJVI).
Sunset Serenade (KOL).
David Harum (KIRO).
Jack Benny Time (CBWK).
Aunt Jemima Sunshine Hour (KIRO).
Tatlow Brass Party (CFCF).

9:00 A.M.—Morning of Rhythm (CJVI).
Sunset Serenade (KOL).
Sunset Serenade (KIRO).
Kate Smith Speaks (KIRO).
Bright Corner (KOL).
Tatlow Brass Party (CFCF).
Variety (CBWK).

9:15 A.M.—Morning Melodies Blend (CJVI).
Big Sister (KIRO).
Sunset Serenade (KOL).
Sunset Serenade (KIRO).
Bright Corner (KOL).
Brown's Corner (KOL).

9:30 A.M.—Sally Lennox (CFJV).
Breakfast in Rhythm (KIRO).
Morning Melodies Blend (KIRO).
Morning Melodies (KIRO).
Bright Corner (KOL).
Betty and Bob (CBWK).

9:45 A.M.—Morning Melodies (CFJV).
Melody Time (KOMO).
Sunset Serenade (KOL).
Sunset Serenade (KIRO).
Bright Corner (KOL).
Sunset Serenade (KIR

DIES IN CABIN OF LOST PLANE

Passenger in Gillam Plane Meets End Bravely—Lived Two Days

KETCHIKAN, Alaska, Feb. 6 (AP).—Miss Susan Baker, twenty-three, of Camas, Wash., met death bravely and in full knowledge of its imminence, two fellow passengers in the wreck of Pilot Don Gillam's plane on a mountain peak, told an interviewer today.

The account related by Joseph H. Tippets, Anchorage mechanical maintenance unit employee of the Civil Aeronautics Administration, and Percy Cutting, Hayward, Cal., employee of the Morrison-Knudsen Co. of Boise, Idaho, differed in details from earlier accounts of the wreck.

It was told at the coast guard rescue party's Sitkagan Bay camp while the rescuers were bringing out the more survivors—Robert Cebe, thirty-six Seattle construction engineer and general superintendent for the construction company's Alaska enterprise, and Dewey Maldoff, Anchorage hotel man and superintendent of commercial and hotels for the Government-owned Alaska Railroad.

LITTLE TO EAT

Both were injured when the plane crashed against a mountain peak January 5, and they had subsisted "on just one teaspoon-sized bouillon cubes and a tablespoonful of tea."

Miss Baker was en route to begin employment by the C.A.A. in Alaska. Tippets and Cutting said one of her hands or wrists was badly cut when the plane smashed up, and she was trapped inside the broken cabin for two hours until the others, working in a pitch-dark sleet storm, succeeded in freeing her.

There was no attempt at amputation of the hand, they said. The girl, weakened by loss of blood, lay in the chilly cabin for two days, before succumbing.

Cutting today managed his superiors at Seattle that it would take several days to get Metzdorf and Cebe to a boat, because of deep snows and high water.

Military Activities

Sdrt (RES.) FIELD BTY., R.C.A.—Orders by Capt. R. L. Challoner, M.C., Officer Commanding 2nd (Res.) Field Battery, R.C.A.

Duties for week ending February 16, 1943—Orderly officer, P. 2nd Lt. R. J. Palmer, next for duty, P. 2nd Lt. N. H. Grant.

Parades—Tuesday, February 9, 1943, Bay Street Armory, 18.50 hours; Thursday, February 11, 1943, Bay Street Armory, 19.50 hours; Friday, February 12, 1943, Bay Street Armory, 19.45 hours (N.C.O. class only).

Training Films—The attention of all ranks is drawn to the fact that two training films will be shown on Tuesday, February 9. As these films contain information of great value and interest all personnel will attend this parade. Dress: Roll call order.

Sewing of Fixed Seams in Trousers—The sewing of fixed seams in trousers, with a view to obtaining a permanent crease, causes the trousers to become prematurely unserviceable. This practice will therefore cease forthwith and fixed seams will be removed immediately from all trousers in wear which have been sewn in the manner referred to. This routine order will be repeated in unit orders.

R. L. CHALLONER, Capt., Officer Commanding 2nd (Res.) Field Battery, R.C.A.

3rd (RES.) BATTALION, THE CANADIAN SCOTTISH REGIMENT (M.G.)

Orders by Lt.-Col. P. D. J. Stephenson, Officer commanding.

Duties—Orderly officer for the week ending February 14, 1943, 2nd Lt. R. M. B. Crawford; next for duty, 2nd Lt. D. E. Newstead. Orderly N.C.O., 6479798 A.-Cpl. S. A. Digby.

Parades—Monday, February 8, 1943, Morning parade, fall in at 09.30 hours. Dress, drill order. Evening parade, companies fall in at 18.45 hours. Commanding officer's inspection at 20.00 hours. Dress, drill order with steel helmets and respirator. Wednesday, February 10, 1943, Morning parade, fall in at 09.30 hours. Dress, drill order. College Platoon, fall in at 19.30 hours. Dress drill order. Evening parade, companies fall in at 18.45 hours. Dress, drill order. Friday, February 12, 1943, Officers, N.C.O.'s and specialists will parade at 20.00 hours. Dress, drill order.

Notice—Officers are reminded of the officers' mess meeting to be held on Wednesday, February 10, 1943, following parade.

Committees—The officer commanding has been pleased to appoint the following committees: Regimental committee: Lieut. R. B. Crombie, Lieut. C. V. O. Pritchard, Lieut. W. S. Wilson. Audit committee: Lieut. C. A. Gilbard 2nd Lt. R. M. B. Crawford. Band committee: Lieut. J. R. Hall, 2nd Lt. H. W. Davey. Men's mess committee: 2nd Lt. O. E. Newstead, 2nd Lt. J. R. Bonner, 2nd Lt. H. K. Miller. Sergeants' mess committee: 2nd Lt. T. L. Sturgess.

D. PYVIE, Capt. and Adjt.

For officer commanding 3rd (Res.) Bn. The C.S.R. (M.G.).

144th (INF.) (RES.) COY. VETERANS' GUARD OF CANADA (R.), C.A.

Orders by Captain J. R. McFlicker, R.C.O., officer commanding.

Duties—Orderly officer for week ending February 14, 1943, Lieut. L. Ciaran; next for duty, 2nd Lt. W. O. Stone. Orderly N.C.O., K56068 Cpl. L. W. Cox; next for duty, K56068 Cpl. C. B. Bailey.

Parades—Monday, February 8, 1943, Company will parade at 19.45 hours. Dress, drill order with steel helmets. Wednesday, February 10, 1943, Company will parade at 19.45 hours. Dress, drill order. Friday, February 12, 1943, Officers, N.C.O.'s and specialists will parade at 20.00 hours. Dress, drill order.

D. PYVIE, Capt. and Adjt.

For officer commanding 6th (Res.) Bn. The Canadian Scottish Regt. (M.G.).

No. 1 (RES.) R.C.O.C. FORTRESS WORKSHOP, C.A.

Orders by Major A. McFarlane, officer commanding.

Duties—Orderly officer week ending February 13, 1943, 2nd Lieut. D. R. Fraser. Orderly N.C.O. week ending February 13, 1943, L.-Cpl. R. J. Patch.

Parades—Tuesday, February 9, 1943, Workshop will parade at Bay Street Armory at 18.45 hours. Dress, roll call order. Training as per syllabus. Thursday, February 11, 1943, Workshop will parade at Bay Street Armory at 18.45 hours. Dress, roll call order. Training as per syllabus. Friday, February 12, 1943, officers and N.C.O.'s will parade at Bay Street Armory at 19.30 hours. Dress, roll call order.

Recruits—This unit requires a number of recruits to bring it up to strength. We require machinists, mechanics, timemiths, electricians, carpenters and other allied trades. Training will be given in blue print reading, electricity, armament and other trades. For further information on enlistment apply to Room 7, Bay Street Armory or telephone B 2531.

A. McFARLANE, Major, Officer commanding No. 1 (Res.) R.C.O.C. Fortress Workshop, C.A.

15th (RESERVE) FIELD AMBULANCE, R.C.A.M.C.

Orders by Major A. B. Nash, officer commanding.

Duties for week ending February 12, 1943—Orderly officer for the week, Lieut. L. W. Cromwell; next for duty, Lieut. W. A. Trenholme. Orderly N.C.O. for the week, L.-Cpl. W. H. Hayward; next for duty, L.-Cpl. A. Partridge.

Parades—Tuesday, February 9, Bay Street Armory, 20.00 hours. Dress, roll call order. Thursday, February 11, Bay Street Armory, 20.00 hours (N.C.O.'s class). Dress, roll call order. Friday, February 12, Bay Street Armory, 20.00 hours. Dress, roll call order. Training as per unit syllabus.

Brigade Group Company, 5th (Res.) Div., R.C.A.S.C. (Attached)

Parades—Same parades and dress as 3rd-19th (Reserve) Field Ambulance, R.C.A.M.C. Training as per syllabus.

A. B. NASH, Major, O.C. 15th (Reserve) Field Ambulance, R.C.A.M.C.

SOLARIUM TO BE GIVEN PROCEEDS

Members of the Victoria and District Chrysanthemum Society will hold their 1943 chrysanthemum show in aid of the Queen Alexandra Solarium for Crippled Children, as they did last year when the Solarium benefited to the extent of $250, according to an announcement made by Alex Mitchell, president, at a meeting of the society held at the City Hall on Thursday.

Two new trophies donated to the society are the M. H. Roffey Trophy for most points by the novice class, and the Olive Barber Bindy Trophy for the exhibitor with most second and third prizes.

Four classes have been added to the schedule for novices who are members of the society and have never won a prize at any of the society's shows.

The B.C. Electric Light & Power Co., Ltd., has again donated a handsome trophy to be awarded to the winner of the grand aggregate at this year's show.

In the absence of the official instructors members held a general discussion and quiz. It was found that the recent cold spell had damaged the stock of most growers, many cuttings having been lost.

Russia Fund Amounts to $32,876.78

The grand total for the Canadian Aid to Russia Fund was announced last night by Gordon Campbell, honorary treasurer, to be $32,876.78. Money received at headquarters, 1238 Government Street, yesterday amounted to $262.20.

Contributors include:

St. Andrew's Presbyterian Church Choir, $5; Mr. Ellison, $1; Mr. and Mrs. John Hannar, $1.50; E. Hybrook, $5; J. H. Sugrit, $1; B. C. Stoddart, $5; Cochrane Ltd., Sidney, $25; Victoria Boxing Club Auxiliary No. 6, B'nai B'rith, $15; Mrs. Barbour, $1; Mrs. A. L. Irines, $5; Anonymous, $5; "Sidneyite" $5; Anonymous, $2; Mrs. Newberry, $2; C. A. Cornwall, $5; Anonymous, $2; Mrs. A. P., $2; King's Daughters, $16; B. M. Clarke Limited, $25; Misses May, $4; Victoria West Parent-Teacher Association, $10; Hugh O. Morrison, $5.50; Anonymous, $2; O. H. Pehlke, $10; M. Ferguson, $10; R. F. Parnell, $5; Anonymous, $5; Mrs. George Kelman, $2; Anonymous, $1; Arthur Lock $5; Anonymous $20.60; Dwak, $1; Mrs. N. W. Blanchet $2.

Lost Son Sought By Aged Father In Toronto Home

Salvation Army headquarters in Toronto are seeking the whereabouts of Thomas W. Archey, a former resident of Victoria whose father is seriously ill at the Home for Incurables in Toronto.

It is understood Mr. Archey lived for several years in Victoria in a house near the City Hall, and was well-known to the members of the city police and fire departments of twenty years ago.

A soldier during the last war, Mr. Archey would be about forty-seven years of age and has a sister, Violet Alice Archey, who might be married. He made a visit to his father at the home about six years ago, but because of distance in the institution was not admitted.

The father, who has not long to live, is anxious to hear from his son as soon as possible. Information concerning Mr. Archey or his sister may be related to Toronto through Major R. McCaughey, of the local Salvation Army Social Services Department, 925 Johnson Street. Telephone are O 7612 or O 6234.

Appointments to Canadian Drama Committee Made

Mrs. W. H. Malkin, Vancouver, and Kenneth Dreyer have recently been appointed to the governing committee of the Council of the Canadian Drama Award with headquarters in Toronto and Canada-wide membership.

Officers are R. H. Palmer, chairman; Mrs. Walter Harrison, first vice-chairman, Major L. Bullock-Webster, honorary secretary and executive officer; E. W. Young, Vancouver, has recently been appointed to the dramy committee, and Sir Hewton Porter Robinson has resigned from his place on the governing committee because of ill health.

Commencing next week in Vancouver Sir Robert Holland, chairman emeritus of the council, will give a series of lectures on drama under the auspices of the school and community branch of the Department of Education. Accompanied by Mrs. Bullock-Webster, he will visit Templeton Junior High School, Sacred Heart Convent and Vancouver College.

Tomorrow Mrs. Reeves, M.L.A. Bulpett, Wartime Housing, C.C.F. headquarters, 811 Pandora, at 8 p.m.

SELF-SERVE GROCERY SPECIALS

Monday, Tuesday, Wednesday and Thursday

Tea, Spencer's, bulk, per ¼ lb. (4 coupons)	31¢	Dog Mash, 25-lb. bag	5 lbs. 24¢
Coffee, Diamond "A," 1-lb. tin (4 coupons)	47¢	Tomato Ketchup, 11-oz. bottle	15¢
Corn Flakes, Kellogg's, reg. pkts. 8 for 25¢ with one Glass Tumbler free	3 pkts. 22¢	Vinegar, White, Diamond "A," 32-oz. bottle	23¢
Castile Soap, large bar	17¢	Laundry Soap, Sunlight	3 for 16¢
Bathroom Tissue, 3 Purex	3 for 19¢	Soya Beans, bulk	2 lbs. 15¢
Citron Melon Cubes, per ¼ lb.	15¢	Bluing, large pkt.	22¢
Salt, Purity, 1¼-lb. pkts.	2 for 9¢	Lemon Oil, Nonwich, 32-oz. bottle	22¢
Bread Flour, Wheatie "B"	7 lbs. 25¢	Baby Foods, Libby's, 5-oz. tins	3 for 20¢
Bird Seed, Dr. Ballard's Champion, per pkt.	11¢	Cereal, Sunny Boy	2 lbs. 16¢
		Baking Powder, Magic, 16-oz. tin	28¢

We Reserve the Right to Limit Quantities

No Phone, Charge or Mail Orders Taken on These Specials

DAVID SPENCER LIMITED

Spencer's

Color and Contrast

FOR NOW THROUGH SPRING!

"TAM BERET"

Now you're buying fewer, better clothes . . . depend on color for freshness and appeal, on your wardrobe . . . step into Spring in a flower sheer print . . . a bright hitting tam on your head—just for a the first golden moment.

Kelly Green, Scarlet, Turquoise, Purple, Black, Brown

Accessories, Main Floor

4.00

"Casual Hat Shop," 1st Floor

DEFINITELY DEJÁS!

EXCLUSIVE WITH DAVID SPENCER

You can tell soon as you see them they're Dejás . . . by their air of their fine, fine quality silks, their incomparable fit, their keen attention to detail and finishing.

Our Spring collection, which is growing larger with the days, lives up to all Dejás standards. New scarf prints of roosters, ferns and leaves, in two tone styles with all-round knife-pleated skirts. Suits of navy and black, crisply embroidered in white . . . all pastels . . . embroidered in light-toned threads . . . all with pleated skirts. We've many, many more . . . all known . . . all definitely Dejás; 12 to 42.

Accessories, Main Floor

22.75

BLOSSOM PRINTS

There's nothing like color—or contrast—to supply your spring—add to your personal good looks. And that's what we have for you here in a wonderful collection of new, new dresses—ready to see you through Spring.

There are flirtatious little border print jumper-dresses with well-known shirts, bodice design, smooth shirts, sizes twenty years ago. Sizes 11 to 44.

8.95

Fashion Floor

DOUBLE ENCHANTMENT FOR SPRING

BOND STREET TOILET WATER and PERFUME

For a long time Sandie's Bond Street perfume has been the magic by which well-dressed women have enhanced their loveliness . . . and now Sandie's has created a complimentary Bond Street fragrance. A fine toilet water . . . you'll love it as you do the perfume.

Perfume 2.20, 4.50, 7.00

Toilet Water 1.25

Perfume, Main Floor

DAVID SPENCER LIMITED PHONE E-4141

Little Stories for Bedtime

Farmer Brown's Boy Discovers the Thief

—By THORNTON W. BURGESS—

Old Granny Fox trotted back to the Green Forest where Reddy Fox was waiting for her and all the more she shuffled and panted to herself. She had led Bowser the Hound straight to the home of Old Man Coyote in the far corner of the Green Meadows, and Bowser, had called his master, Farmer Brown's Boy, over there.

"Now I guess he'll know who has been stealing his chickens and will stop bunting Reddy and me" muttered Granny. "I'm seen with Old Man Coyote at last, and I guess he won't bother us again very soon."

Perhaps Granny wouldn't have had such a wonderful feeling if she could have heard Farmer Brown's Boy exclaim as he came up to where Bowser the Hound was frantically trying to dig open the house of Old Man Coyote. "Maisie! Here's a fox den! It must be that those foxes have moved from up near the edge of the Green Forest, and I hadn't once suspected it. Pretty clever of them, I call it. No one would ever think of looking over in witness seeing it. Hal there are some chicken bones! We've got to put a stop to this, Mr. Fox or Mrs. Fox, whichever you are!"

But presently as he looked about more closely, Farmer Brown's Boy began to be in doubt, and there was a puzzled look on his face. "If this is a fox made that, it is the biggest fox I ever heard of" he muttered as he stared down at a footprint. "It's all right Bowser, old dog" he continued. Farmer Brown's Boy looked at it the less sure he was. "Looks almost like the footprint of a small dog" said he and it isn't exactly like that either. Now I wonder—" He paused—and looked very hard at the footprint. Then he hunted until he found another and near it a brownish grey hair. "My gracious me" he mused "I do believe that I have found the home of that Traveling wolf I have heard howling. I've never seen him, but I know his voice and for a long time I've been sure that there is one somewhere on the Green Meadows or in the Green Forest. This certainly is his track, and he is the one who had been taking my ducks and chickens. Good Bowser, to bring me straight to his home." He stooped and patted Bowser the Hound, who had given up trying to dig his way into Old May Coyote's house, but was doing his best to tell his master that Old Man Coyote was at home that very minute.

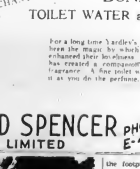

"Hello! Here's a fox den!"

"Sa-mum be the king of all the foxes."

New Farmer Brown's Boy has learned one thing that's great many people never do learn, and which is most important. It is this: Never make up your mind that a thing is so if you don't know it. Farmer Brown's Boy looked into it he while he first he had taken that track for the footprint of a very large fox he was not absolutely sure. The more he looked at it the less sure he was. "Looks almost like the footprint of a small dog" said he and it isn't exactly like that either. Now I wonder—" He paused—and looked very hard at the footprint. Then he hunted until he found another and near it a brownish grey hair. "My gracious me" mused "I do believe that I have found the home of that Traveling wolf I have heard howling. I've never seen him, but I know his voice and for a long time I've been sure that there is one somewhere on the Green Meadows or in the Green Forest. This certainly is his track, and he is the one who had been taking my ducks and chickens. Good Bowser, to bring me straight to his home." He stooped and patted Bowser the Hound, who had given up trying to dig his way into Old May Coyote's house, but was doing his best to tell his master that Old Man Coyote was at home that very minute.

Next story: Farmer Brown's Boy Sets Traps.

(Released by The Associated Newspapers)

Groundhog Day is now known as Chinese Day.

SECOND NEWS SECTION

The Daily Colonist.

(ESTABLISHED 1859)

SECOND NEWS SECTION

NO. 49—EIGHTY-FIFTH YEAR VICTORIA, BRITISH COLUMBIA, SUNDAY, FEBRUARY 7, 1943

Glancing Over Sport

By JOE DELAHUNTY

OFF TO NANAIMO

Two well-known Victoria hockey players will exchange sweaters for the forthcoming play-offs. With the V.M.D. being left out in the cold by finishing in the cellar, Connie King and Frank Wanklyn-Smith, high-scoring forward and hunky defence star, respectively, will be wearing the uniform of the Nanaimo Clippers, according to the latest reports reaching the sports department. Due to his ability to get goals and engineer plays, King is expected to be placed on the first-string line by Boss Dave MacKay, while Wanklyn-Smith most likely team up with the former Chicago professional on the rearguard . . . This pair will strengthen the hopes of the Clippers in the series for the championship . . . Nanaimo rested up their regular goaltender last week for the scrimmage match here tomorrow night against the Navy. A well-out crowd is expected to hold for the game to watch what should turn out to be a bitter struggle from whistle to whistle . . . Next Wednesday the same two teams will hook-up at the Up-Island city, while the Army and Royal-Canadian Air Force open their series at the Willows . . . Picking tomorrow night's winner, that's what I must do for the public, so they will know which way to gamble. The sailors will most likely skate out as slight favorites. Now or ever, Boss MacKay is a smart leader and probably already has devised a set of plays in which to take the opener . . . By, ladies and gentlemen, is Nanaimo in my book, and the final score, Clippers 4, Navy 3. . . . . .

ODDS AND ENDS

During the first two weeks of Vancouver hockey season I picked Bill Carse, the former Chicago Black Hawk star, to win the individual scoring honors in the Island League. Well, all Bill did was to finish in a first-place tie with Elmer Kohler, an Army teammate, with forty-four points each. Carse ended the season in a blaze of glory on Friday night by picking up six points, while Elmer was garnering half that number. Hal Brown, the brilliant skating Navy player, ended up in third place right behind the joint leaders . . . Talking about hockey, Laurel Harmsy's performance Friday night against the Navy was sensational. Everybody agreed that Laurel turned in one of the finest exhibitions between the pipes ever at this rink since the curtain went up . . . Victoria's hockey public was not the least bit pleased with having to pick their cars outside the gates during the night and then glow through mud ankle deep to reach the doors of the rink. Some of the fans were half-drenched by the time they reached their destination, so they had to park several blocks away and then walk through a pelting rain . . . Connie Mock, veteran manager of the Philadelphia Athletics, needed help the other evening in blowing out the eighty candles on his big birthday cake. It was a grand celebration and more than 500 friends were on hand to wish him "many happy returns" . . . Remember when Aged Joe Malone's mighty scoots played the Montreal National Hockey League game with the Canadiens at Montreal nine years ago tomorrow night? The 128-pound Ottawan, a snaky skinhander and one of the smartest players in the game, made that season one of his best, finishing eighth in scoring late . . . The R.C.A.F. aircraft bombardiers certainly made Bishops look like a bunch of intermediates the other night on the Mainland by beating them by forty points.

FROM HERE AND THERE

Do you know that part-mutuel bettors and cashiers on New York race tracks have organized a union? They will ask for $12 per day, elimination of two off-days a week, job security and recognition of the union . . . There are eight bars, four restaurants and a dance floor at the chief race tracks in Mexico. All the bars give a clear view of the track . . . Lester Patrick, boss of the lowly Rangers, has been trying out the "Beverlegh Plan" lately and never had any success so far. The school he came was last night when New York lost to the Leafs by the odd goal in five. He will most likely write to England now and get a clear certificate on how to apply it . . . Albany of the Eastern Baseball League purchased the contracts of twenty-nine Hutchinson, Kansas, players, when it was announced that the Western Association would not be operating this coming season. In the lot are twelve players in the armed forces. Doug Peden, who played first base and outfield for the Pittsburgh Pirates club last year, must be among those bought for he is in the Canadian Army out here at Work Point Barracks . . . The prediction department had another bad day yesterday. I had a few winners but my two top choices, V.M.D. soccer eleven and the Boston Bruins, fell by the wayside . . . V.M.C.A. swimmers and members are busy these days lowering under the watchful eyes of Coach Archie McKinnon for the provincial championships in Vancouver early next month. Archie is planning sending over his strongest possible line-up. He expects to have his team in top condition when they call the roll on the Mainland for the various events.

"I do not believe that peace can be the result of a document."

—Mrs. Franklin D. Roosevelt.

NAVAL TEAM WINS RUGBY MATCH, 14-9

Turns Back R.A.F. in Barnard Cup Fixture—Other Game Drawn

Gaining a five-point lead in the opening half, Naval College opened their second half race in the Barnard Cup series with a 14-9 Rugby Union by scoring a 14-9 decision over the Royal Air Force boys on yesterday afternoon at Macdonald Park. This was the only senior match listed, but at the High School grounds, Victoria College and Naval College "B" squads battled to a 6-6 deadlock after a keenly fought fixture all the way.

At the James Bay sanctuary the Naval backfield showed up brilliantly and tallied several strong movements, followed by Flynn in both periods. Airmen took the lead early in the match when Stone went over after a smart three-quarter run was completed. Not long after the Naval lads were on even terms when Collingwood dummied his way through the defending over the line. Neither of these tries were converted. Play reversed here and forth most of the half but Colonist scribe out in front before the breather when Angus cut through and handed the leather to Woods who went over near the uprights. Gibbs converted to make it 8-3 at the half.

The second half was still young when the College fifteen increased their lead when Angus raced across the goal line, but the Flyers were on the attack as the match resumed and Stevens made it 11-6. RAF closed the gap tighter when Spencer completed a three-quarter run and then Gibbs converted a penalty goal before the final whistle.

PLAY TO DRAW

Victoria College and Naval College "B" battled away on even terms in the day's second fixture at the High School. In the first half, McPhillips kicked a penalty goal for the middlesbrough, but before the period ended Howie Baker duplicated the work to tie it up at the half.

The game was evenly contested with each side scoring unconvertied tries. Hilliard for the Naval College and Sturrock for the Victoria eleven. Dave Wilson just missed converting the latter's score by inches after a fine effort from a tough angle. Naval College played with fourteen men most of the second half.

This was the present time during the season that three clubs have fought to a tie, the first game ended in a scoreless draw.

Rugby Results

CARPET BOWLING

Results of matches in the Capital City and District Carpet Bowling League are as follows:

AOF Sherwood 20, AOF Robin Hood 17.

AOF Robin Hood 18, Royal Oak 19.

AOF Prism 18, AOF Beedles 20.

AOF K. of P. 17, Willows Rangers 21.

AOF Robin Hood 15, Willows Rangers 17.

Willows Shamrocks 36, Willows Park 19.

AOF Beedles 26, AOF Robin Hood 21.

Willows Rangers 24, Willows Park 12.

Willows Rangers 24, AOF Prism 10.

AOF Beedles 26, AOF K of P 18.

Equimalt 27, AOF Wordsand 8.

Willows Rangers 18 Equimalt 20.

The following matches will be played next week:

Monday—Willows Shamrocks vs AOF Sherwood, AOF Beedles vs Royal Oak.

Thursday—AOF Robin Hood vs AOF Prism, AOF Beedles vs Willows Rangers.

Will Meet Clippers in Play-Off Game

Canadiens Smother The Boston Bruins

Montrealers Pull Further Away From Rangers by Trimming League Leaders, 8-3—New York Beaten in Dying Seconds by Maple Leafs —Three Games Set Tonight

VANCOUVER Island Senior Amateur Hockey League semi-final play-offs will open Thursday evening at the Willows Arena, when the Royal Canadian Navy puckmen stack up against the Nanaimo Clippers in the first game of the best-of-three series. Second fixture is billed for Wednesday at Nanaimo, with a third fixture, if necessary, on Victoria ice one week from tomorrow. Monday's initial play-off game at the Willows Arena will get under way at 8 o'clock. Both the Romers and Ed Battell officiating Army and Royal Canadian Air Force teams will open their best-of-three semi-finals next Wednesday on local ice and meet in the second game next Friday. Starting line-up of the Navy team is pictured above. Upper rush, (Chuck) Mullman and Jack Thomson; centre; top left, Hal Brown, Gordon Perks and Bernie Stromman, first-string forward line; and, lower, "Chuck" Rayner, goal.

—R.C.N. Photos

Romers and Ed Battell officiating Army and Royal Canadian Air Force teams will open their best-of-three semi-finals next Wednesday on local ice and meet in the second game next Friday. Starting line-up of the Navy team is pictured above. Upper rush, (Chuck) Mullman and Jack Thomson; centre; top left, Hal Brown, Gordon Perks and Bernie Stromman, first-string forward line; and, lower, "Chuck" Rayner, goal.

MONTREAL, Feb. 6 (AP) — Ray Getliffe was the hero around Montreal tonight as he led the Canadiens to a 8-3 triumph over the Boston Bruins leaders of the National Hockey League. Getliffe shot five goals and assisted on a sixth to help the Canadiens move to within three points of the fourth-place Chicago Black Hawks.

Before an enthusiastic crowd of 10,048 paid customers, the Canucks put on a great scoring show in addition to Getliffe, Charlie Sands, Bellec Mermek and Joe Benoit all tallied for the Montreal-ers.

The Bruins goals were marked up by Murph Chamberlain, Art Jackson and Harvey (Bushy) Jackson.

Getliffe's goal scoring equalled the National Hockey League record of five established by Pit Lepine of the Montreal Canadiens against Chicago on December 18, 1929.

The league's single game scoring mark, counting both goals and assists, however, is held jointly by Carl Liscombe of Detroit and Max Bentley, of Chicago, at seven. Both enjoyed their splurge this season.

Line-Ups

Boston—Brimsek, Clapper, Hollett, Crowley, Bill A. Jackson, Butler, Crawford, Cain, Schmidt, Boyd, Gallinger, Goldsworthy, H. Jackson, Chamberlain.

Montreal—Bibeault, Lamoureux, Portland, Lach; Benoit, Getliffe, Sims, Harmon, Mermek, Sands, O'Connor, Drillon, Meronek, Smart, Hiller.

Officials—Referee, King Clancy, Umpires, Archie Wilcox and Aurel Joliat.

Summary

First Period—1, Montreal, Getliffe (Lach, Benoit), 7:16. 2, Montreal, Getliffe (Lach, Portland), 8:20. 3, Boston, Chamberlain (Schmidt, Clapper), 19:20. Penalties Chamberlain, Lamoureux.

Second Period—4, Boston, A. Jackson (Hollett, Crowley), 9:12. 5, Montreal, Benoit (Lach, O'Connor), 13:54. 6 Montreal, Getliffe (Lach, Benoit), 14:00. 7, Montreal, Getliffe (Lach, Benoit), 15:32. 8 Montreal, Meronek (Smart, Sands), 19:34. Penalty Chamberlain.

Third Period—9 Montreal, Getliffe (Lach, Benoit) 10:00. 10, Boston, H. Jackson (Cowley), 19:22. 11, Montreal Sands (Getliffe, Portland) 19:16. Penalty: Bouchard.

TORONTO, Feb. 6 (AP)—The downward spiral of Toronto hockey fortunes, which started when Bill Ezinicki suffered a broken ankle with a leg fracture, was halted tonight as the Maple Leafs shaded the New York Rangers, 3-2, in a thrill-fraught National Hockey League fixture before 16,788 fans. Two third-period goals by hard working Jim Davidson enabling the Leafs to move within three points of the second place Detroit Red Wings and marked the fifteenth consecutive game in which Rangers have failed to produce a victory. The closing minutes however, provided some of the wildest action seen this season.

The teams were tied 2-2 with less than forty seconds to go when Davidson broke away, slid a soft shot at Cecil (Bill) Brownlow, New York netminder and then slipped in the loe and followed the puck into the net. The red light flashed only after considerable discussion. Referee Bill Chadwick ruled the goal had entered legally.

That was the signal for a welter-ous protest by the New York players in general and Alf Pike in particular. Chadwick asked by Pike's persistence gave him a tet-minute misconduct and followed it with a half-fine when the New York defenseman took a swipe at the referee.

LINE-UPS

New York—Brownlow, Pike, Heller, Watson, Patrick, Hyndall, Bline, Warwick, Smith, Cameron, Stark, Mackenzie, Kirkpatrick, Wilson, O. Davidson.

Toronto—Broda, Hamilton, Pratt, Desmarais, Hill, R. Davidson, Kelly, Stewart, Pole, McLean, Copp, Jones, Taylor, Blake, Richards.

Officials—Referee Bill Chadwick, Linesmen Red Horner and Bert McCaffrey.

SUMMARY

First Period—1, New York Warwick (Cameron) 9:46. 2, Toronto, McLean (Jones) 13:14. Penalty: Copp.

Second Period—3, New York Kirkpatrick (Warwick) 13:06. Penalties Copp, Mancuso.

Third Period—5, Toronto, Davidson (Benjamin Hill) 36:8. Toronto, Davidson (Hill, Stewart) 19:22. Penalties, Wilson (major), Jones, Patrick Pike (minor and misconduct).

BOWING CHAMPION KILLED

NEW YORK Feb 6 (AP)—The Berlin radio reported today that Walter Flinsch, German bowling champion, had fallen in action on the Eastern front as lieutenant of the German air force and flight captain. The broadcast was recorded here by The Associated Press. Bowling New York in 1936 Flinsch won ten German bowling championships between 1928 and 1937.

SPORT SHORTS FROM BRITAIN

Local Sport Results At a Glance

SOCCER

Garrison Cup

RAF 2, VMD 0

Juvenile League

St. Louis College 3, Vic 3

Maple Leafs 3, Revels 1

RU-GBY

Barnard Cup

Naval College 14 RAF 9

Exhibition Match

Naval College 9 Vic. Wels College 6

soccer. Tom Vaughan is a brilliant sixteen-year-old goalkeeper.

There's one caught for Rovers, however, in post-war years. They aren't a rich club and their nursery is certain to be raided when money again begins to talk.

They call Mrs. J. P. Crams wife of the builder of Wembley Stadium the richest owner in dog racing. That's because she owns Ballymoan Moon, one of the world's best-known greyhounds and for original investment of $1,000 has been realized many times over, with his career still free yet to come.

Had the Moon been racing in normal times he would by now have topped the $100,000 record earnings of the immortal Mick the Miller. Mick won forty-six of his sixty-one races in Britain over a two and a half year period. The Moon has won forty-one of sixty-five including fifteen in a row in less than half that time. The Moon will race for another year at least and likely will set up a record that never will be equalled.

Mrs. Crams says that when the dog retires—he won't while he produces his matchless speed—his stud fee will be $250 or even more. That means he'll be able to earn a minimum of nearly $12,000 a year as a sire.

Cuff Notes—It was just a pain in the neck when Barta had to cancel their Rugby match at Chatelherault because two of the players, Dougwimpe and the others met been in contact with them . . . The National Greyhound Racing Society presented the Rev. J. Cross and Mr. John Pund with a cheque for £40,000 bringing the society's contributions to more than $180,000 since war began . . . Wembley Stadium's contribution to war charities exceeded $180,000 as a result of special greyhound dices, boxing and football matches . . . Famed racing trainer and one-time prizefight woman owner in the country, Sybil Hodge, better known as Ethel Hare, is a lance-corporal in the A.T.S. and serves as a driving instructor.

Receives Hockey Trophy

—By Staff Photographer.

Douglas Fletcher, president of the Vancouver Island Senior Amateur Hockey League, is pictured above, receiving the handsome Terry Championship Trophy from O. B. "Bill" Taylor, manager of Terry's, on behalf of the league. Won this season by the Royal Canadian Navy puckchasers, the silverware will be played for annually and will go to the team finishing at the top of the standings at the end of the regular fixture list.

WOODBRIDGE STARS AS AIR FORCE WINS

Sensational Goal-Tending by R.A.F. Player Instrumental in Bringing Them Through to 2-0 Victory Over Shipbuilders to Prolong Race For City Football Championship

Backed up by a brilliant display between the uprights by Don Woodbridge, their regular net custodian, Royal Air Force footballers yesterday blanked Victoria Machinery Depot, 2-0, in a bitterly contested league fixture at Royal Athletic Park.

Hugging, bustling centre forward, repeated both tallies for the Flying airmen. He snapped the net behind Goalie Brazie, V.M.D. captain, from a penalty kick fifteen minutes from time, and four minutes later tucked the decisive goal into the net following a free kick against the shipyard workers.

One of the best exhibitions of soccer witnessed at the Cadboro Bay arena enclosure in long time, the match was keenly fought all of the way. Play was always rugged, but it was not until late in the fixture that the tough, hard grind got the better of some of the players.

Royal squadron displayed excellent ball control, considering the condition of the heavy, sloppy playing pitch. Effective work of the backs and halves being particularly outstanding.

Royal Air Force showed more drive than in some of their earlier exhibitions, but were not as dangerous in front of the goal as the opposing forwards.

V.M.D. tested Woodbridge, in the R.A.F. net, with some snapers, but he snapped everything they fired at him. His exhibition was all the more commendable because of the heavy ground and slippery ball.

The Old Country lads had as much if not slightly more of the territorial play than the builders of liberty ships, but did not show as often. Their attacks spelled were clevery dangerous, but when it came to firing for the goal they invariably lacked any great amount of drive.

There was no scoring in the first half, and each club passed up golden opportunities. George Payne aided over the framework with the goalie at his mercy, and at the opposite end Davidson, Air Force left-winger, missed on a pair of grand scoring chances. . . .

PLAYERS WORKED HARD

The Old Country lads certainly worked for their two goals, even if one had come from a penalty shot. The first marker came at the thirty-minute mark of the final stanza from a penalty kick. Referee King saw a foul against Philbeck Mercedes when he took Hugging, R.A.F. player out of the play with the goal at his mercy. Hugging after some delay by the R.A.F. players, took the kick and beat Goalie Brazie with a high shot just under the bar.

Final tally came four minutes later, with Hugging again doing the scoring. A foul was whistled against the shipyard lads and Crawley fullback, came up to take the kick. His long drive was at the goal and Brazie, in clearing dropped the leather. Like a flash, Hugging rushed in and butted the ball into the goal.

Philbeck was the first for Manager Jack McColl's lads in league competition this season, and snapped their winning streak at seven games. They still have a three-point lead over the Royal Air Force, with each club still having three games to complete their schedule in the Charlton Cup competition.

King refereed

Line-ups follow

V.M.D.—Brazie, Biggs, McKenzie, Sgt. Dougan, Blackburn, Bell, Parks, Payne, Morgan, Reside and Retell.

R.A.F.—Woodbridge, Witham, Crawley, Douglas, Harthill, Hugging, Craig, Potter, Huggins, Boulter, Davidson, Chapman and Martin.

AL FALK IS PACE-SETTER

Leads Halfway House to Victory in Team Event in City Tournament

With the western Al Falk setting the pace, the Halfway House Knights yesterday made way in the city handicap championship last night at Gibson's Bowlerdrome by finishing with a five-man total of 1816 pins exactly 114 pieces of lumber in front of the runners-up, Motor Acts, while the Yankees finished in third spot with a total of 2,841.

Falk led all divisions as he paced his team to victory after a day of some fine bowling on the part of individuals when "Topping the machine for a 321 score the highest of the day and then finishing with a total of 816. Falk walked off with the tournament's individual honors by a fair margin. Members of the winning team and their totals follow:

A. Nelson 320, M. Mayo, 277, A. Falk, 819, H. Moulton, 300, and J. Gibson, 561.

Complete standouts of teams follow: Halfway House 3,816, Motor Acts 3,806, Yankees 2,841, "Tillicum A" 3,819, Arcades 3,793, V.M.D. 3,784, Wanderers 3,190, Commercial Liquor 3,751, Douglas Cafe 2,713, Y.M.C.A. 3,670, Bertram & McAllister's 2,669, Northwestern Creamery, 2,666, Watson's Meats 2,660, Grape Hotel 3,657, Arcades Commercial, 2,653, Poodle Dog, 3,648, Tillicum B 3,647, Scott & Peden, 2,637, Coach and Horses 3,591, Commercial Travellers, 3,485, and Carew, 2,587. Daily Colonist 2,571. Hits and Misses 3,519, Eagles 2,467.

Final Saturday's singles and doubles will be played on the same alleys.

Final Figures in Hockey Loop Are Officially Given

LEMER Emiler and Bill Cowie, teammates on the Montreal Canadiens, finished in a first-place tie in the Island League scoring sweepstakes. Both ended the regular schedule with twenty-one goals and twenty-three assists while Hal Brown, Navy, was next on the list with twenty goals and eleven assists. Connie King, V.M.D., had twenty-seven and thirteen to take the next position, while the other leaders follow: Marvin Duffy, V.M.D. nineteen and eighteen; Leslie Bennett, Army, twenty-one and twelve. Dave MacKay, Navy, Nanaimo, seventeen and thirteen. Joe Krol, R.C.A.F., fourteen and sixteen.

Canadian Football

Six-man Canadian Football teams will play a double-header this afternoon at Central Park. Boys Lodge College and YMCA Alumni will meet at 1.30 o'clock, followed by V.M.D. Blue Devils and Oak Bay at 3 o'clock.

"V" TROPHY WINNERS

Helen Hartley finished with fourteen points to win the annual Owen Bailey Trophy swimming series which concluded at the Y.M.C.A. last week. In the boys' division Jack Morgan was top with fifteen and a half points to take possession of the Railway Cup for the year.

Boy Mendoza May Open This Month Manager Reports

SAN FRANCISCO Feb 6 (AP)—General Manager William P. Kyne of Bay Meadows Track said today he had been informed that Robert Clemente William Jeffers had provisionally agreed to embarkation on a home run-ning season at Bay Meadows beginning February 20.

Two days ago Jeffers asked California authorities to suspend the track not to hold the opening in the interests of rubber conservation.

Kyne said the Jeffers' position was outlined in a telegram communication with Neil B. McCarthy, stable owner and breeder of thoroughbreds in Los Angeles, and that McCarthy had in turn relayed the information to him.

Jeffers was professed as saying he would withdraw opposition to the track's request if the management would bar the automobile parking area in the general public. He also stipulated that patrons should be requested not to use train facilities to the track, located in San Mateo, twenty-three miles south of here.

Kyne issued a statement declaring Bay Meadows plans holders would comply with any requests by the Government.

HOCKEY PLAYOFF

Monday Night at 9

Navy vs. Nanaimo

ADMISSION PRICES

Box and Reserved Seats 75c

Rush Seats 55c

Children and Services in Rush Seats 35c

Reserved and Rush Seats On Sale Monday Morning at 9, at Hocking & Forbes, 1006 Douglas Street.

Season Ticket Holders must pick up their tickets for play-off games by noon the day of the game. Failure to do so will result in their being sold. There will be no exceptions.

ARENA (Victoria) Ltd.

Phone B 2211

PYREX

The modern method for

Cooking AND Serving

The delight of the modern housewife. Clean, sanitary, time saving, beautiful. Good for cooking or baking right in the oven or over the flame. You can bake, serve and store in the same clear sparkling PYREX dish. There are just a few of the amazing values at KENT-ROACH.

Covered Casseroles from	59c	Tea Kettles	2.25 and 4.25
Pie Plates, from	30c	Double Boilers	5.10 and 8.85
Bread Pans	67c and 96c	Saucepans	2.98
Cake Dishes	32c	Fry Pans	1.95
Utility Dishes	74c and 96c	Custard Cups (6)	87c
Well and Tree Platters	2.75	Custard Cups and Custard Set	1.50
Individual Pie Dishes	48c and 32c	8 Cups, Pie Plate, Measuring Cup and Wire Rack	3.50
Bulbers	1.85	17-Piece Home Baker Set	4.85

KENT-ROACH LTD. 641 YATES Between Broad and Douglas

Canadian Sport Snapshots

Former Goalie for Springfield Indians Re-establishes Himself Firmly in Amateur Ranks—Tommy Gorman Says That Canadiens Will Finish in Third Position

BOWLING

By CHARLES EDWARDS
Canadian Press Staff Writer

ARCADE BOWLING ALLEYS

CITY SENIOR TENPIN LEAGUE

Pacific Coast—Hewett, 466; A. Bagnall, 441; R. Beagle, 375; A. Bagnall, 361; Grimmett, 1,182.

Grimmett—Bartlett, 403; Bagnall, 361; E. Beagle, 471; M. Lawson, 466, 1st game, 377; Total, 2,018.

Crown Hotel, 1st game.

The Dale's Cafeteria—W. Tregillgeis, 484; J. Brown, 416; W. Harrison, 444; A. Anderson, 447; C. Chisholm, 476; Total, 2,187.

Aeroplane—R. Blanford, 480; C. Wyatt, 466; H. Wilson, 447; J. Pendlebury, 473; J. Gordon, 441; Total, 2,227.

Arcadia 1st Game.

COMMERCIAL TENPIN LEAGUE

Crown Hotel—Hall, 427; Bartlett, 361; Bagnall, 361; Grimmett, 1,182; Bagnall, 361, 1st game, 422; handicap, 216; Total, 2,119.

Eaglewood—Rorer, 411; A. Pelton, 392; W. Bird, 441; M. Chenoff, 392; R. Thomson, 427; handicap, 216; Total, 2,181.

Engine Club 1st.

Arcadia—F. McDonough, 441; W. Drake, 435; A. Harrison, 442; J. Armstrong, 441; J. Gordon, 441; Total, 2,160.

Fairbanks—L. D. Martin, 416; A. Hall, 417; W. Lane, 466; H. Taylor, 414; R. J. Davies, 441; handicap, 270; Total, 2,324.

Arcadia 2nd Game.

LADIES' TENPIN LEAGUE

Marlens—Del McBeth, 418; Connie Lewis, 347; Edith Ellis, 348, 1st game, 346; 2nd game, 360; handicap, 36; Total, 2,251.

Pacific Coast—Ethel Hewett, 347; Lil Bartlett, 415; Jessie Beagle, 417; Doris Bagnall, 361; Myrtle Hall, 392; Elwood, 435; handicap, 72; Total, 2,239.

Crown Hotel—Elwood, 435; handicap, 72; Total, 2,239.

Crown Hotel 1st Game.

Coach and Harness—E. Perkins, 41; Doris Ellis, 347; Mary Gordon, 361; Rita Stewart, 361; Elwood, 435; handicap, 36; Total, 2,239.

Eaglewood—Mrs. Gordon, 361; Mrs. Hall, 347; W. Lane, 466; M. Taylor, 414; R. J. Davies, 441; handicap, 270; Total, 2,239.

Arcadia 2nd Game.

LADIES' TENPIN LEAGUE

Marlens—Del McBeth, 418; Connie Lewis, 347; Edith Ellis, 348, 1st game, 346; 2nd game, 360; handicap, 36; Total, 2,251.

Pacific Coast—Ethel Hewett, 347; Lil Bartlett, 415; Jessie Beagle, 417; Doris Bagnall, 361; Myrtle Hall, 392; Elwood, 435; handicap, 72; Total, 2,239.

Crown Hotel—Elwood, 435; handicap, 72; Total, 2,239.

Crown Hotel 1st Game.

Coach and Harness—E. Perkins, 41; Doris Ellis, 347; Mary Gordon, 361; Rita Stewart, 361; Elwood, 435; handicap, 36; Total, 2,239.

Eaglewood—Mrs. Gordon, 361; Mrs. Hall, 347; W. Lane, 466; M. Taylor, 414; R. J. Davies, 441; handicap, 270; Total, 2,239.

Arcadia 2nd Game.

Eaglewood—Rorer, 411; A. Pelton, 392; W. Bird, 441; M. Chenoff, 392; R. Thomson, 427; handicap, 216; Total, 2,119.

Engine Club 1st.

Arcadia—F. McDonough, 441; W. Drake, 435; A. Harrison, 442; J. Armstrong, 441; J. Gordon, 441; Total, 2,160.

Fairbanks—L. D. Martin, 416; A. Hall, 417; W. Lane, 466; H. Taylor, 414; R. J. Davies, 441; handicap, 270; Total, 2,324.

Arcadia 2nd Game.

LADIES' TENPIN LEAGUE

Marlens—Del McBeth, 418; Connie Lewis, 347; Edith Ellis, 348, 1st game, 346; 2nd game, 360; handicap, 36; Total, 2,251.

Pacific Coast—Ethel Hewett, 347; Lil Bartlett, 415; Jessie Beagle, 417; Doris Bagnall, 361; Myrtle Hall, 392; Elwood, 435; handicap, 72; Total, 2,239.

Crown Hotel—Elwood, 435; handicap, 72; Total, 2,239.

Crown Hotel 1st Game.

Coach and Harness—E. Perkins, 41; Doris Ellis, 347; Mary Gordon, 361; Rita Stewart, 361; Elwood, 435; handicap, 36; Total, 2,239.

Eaglewood—Mrs. Gordon, 361; Mrs. Hall, 347; W. Lane, 466; M. Taylor, 414; R. J. Davies, 441; handicap, 270; Total, 2,239

Did You Forget . . . your XMAS SEALS?

The committee is anxious to close the 1942 campaign. Your donation will be greatly appreciated.

VICTORIA KIWANIS CLUB
1453 Douglas Street Phone G 7104

OFFICERS' HAVERSACKS
SLEEPING BAGS — SHOW-BOY SUITS AND HATS

F. JEUNE & BRO., LTD.
818 JOHNSON STREET PHONE G 4818

Furniture Repairs
For People Who Care

FREE ESTIMATE ON RECOVERING 3-PIECE SUITES OR SINGLE PIECE FURNITURE

Preserve the good-looking comfort of good furniture by letting us re-upholster and recover shabby pieces at a low, economical price.

CHAMPION'S, LTD.
727 Fort St. Phone E 2422

SPECIAL WAR STAMPS 25¢
The Food Industry's March to Berlin Stamp Sale 31c in 7 years

Housewives! Buy your fresh cakes from us. Good variety, fresh from the oven every day. See our assortment of magnificent tortes . . . ice cream requirements supplied here.

Here is something delicious! Try Wilson's frosted fruits and vegetables. Grown in Saanich and frozen as soon as picked to retain natural flavor and color.

Estevan Grocery
Phone E 4632 2559 Estevan

FARMERS!
The Supply of McCormick-Deering Plough Shares Is Limited
Check Yours and Order Now
THOMAS PLIMLEY LTD.
1609 YATES STREET Established 50 Years PHONE G 1167

The State Historical Library at any historical society in the United Madison, Wisconsin is the largest of States

PERSONAL LOANS
NO ENDORSERS NEEDED

Here's a quick, simple way to get cash to tide yourself over—Repay in small monthly instalments

Nothing more extra cash to tide yourself over? Household offers a simple way for folks with jobs to borrow $25, $50, $100 or more. No endorsers ever needed. If you make small monthly payments, you can get a Household loan simply and privately.

Choose your own plan

You may get a loan to suit your needs—for just a few days or for several months. Charges will be made only for the actual time you have the money. At our rate a $25 loan repaid in one week costs only 12¢. The cost of a $50 loan for one month is $1.00. A $50 loan, repaid in 6 monthly instalments of $8.33 each, costs $3.98. The table below shows many other monthly payment plans. All payments include charges. You pay nothing more. We have no hidden charges.

All you do to apply for a loan is to tell us how much you need and how you wish to repay. Household loans are usually made on furniture or car. But we consider character and regular income far more important than the value of your security. You can get your loan quickly—usually in 24 hours or even sooner if necessary.

Money for most any purpose

You may get a Household loan to clean up old bills, pay medical or dental expenses, repairs, taxes, insurance—for almost any purpose. If you have a money problem, phone or visit us today.

FIND HERE THE CASH LOAN YOU NEED

CHOOSE YOUR MONTHLY PAYMENT HERE

	6 payments	12 payments	18 payments	24 payments	30 payments	36 payments	48 payments
$ 25	$4.38	$ 6.52	$ 8.46	$ 9.41	$ 9.78	$ 9.98	$ 10.25
50	8.76	13.13	16.93	18.83	19.57	19.97	20.51
75	13.13	19.70	25.39	28.24	29.35	29.95	30.76
100	17.50	26.26	33.85	37.65	39.13	39.93	41.01
125	21.88	32.83	42.32	47.06	48.92	49.91	51.26
150	26.25	39.39	50.78	56.47	58.70	59.89	61.51
200	35.00	52.52	67.70	75.30	78.26	79.86	82.01
300	52.50	78.78	101.56	112.94	117.39	119.78	123.02
400	69.99	105.04	135.41	150.59	156.52	159.70	164.03
500	87.49	131.31	169.26	188.24	195.65	199.63	205.04

WE GUARANTEE that these payments will repay loans as full, if payments are made as agreed. The loan will run long if payments are made more slowly than as agreed. Payments to take House hold a charge of 3% per month on unpaid balance. Which is authorized by the Small Loans Act, 1939.

R. E. HOPKINS, Manager

HOUSEHOLD FINANCE
Corporation of Canada
W. D. Brewster, Manager
Second Floor, Central Building, 620 View Street, at Broad Street
VICTORIA, B.C. Phone G-6-2-6-1-2-9

HOUSING PLAN WINS APPROVAL

Government Scheme Would Create 20,000 Additional Homes in Canada

The Government Housing Conversion Plan, by which housing accommodation can be created through the alteration and expansion of existing buildings, was approved by the Real Estate Board of Victoria at its luncheon meeting on Friday in Spinning-room, Aberdeen. Alderman W H Davies moved it be approved, and Major H C Holmes seconded.

Under the plan the Government would lease property where accommodation was scarce on the advice of the Real Property Administrator, to be returned to the owner three years after the signing of the peace. The plan is not compulsory.

Applications could be made under the plan, and leases would be taken under the following conditions. A fixed rental would be paid; necessary alterations would be made without incurring the liability of the owner, taxes may be increased—if the increase is not caused by the cost of conversion.

RATES ESTABLISHED

It is expected the average cost of conversion per family unit would be about $1,000, but it must not exceed $1,500. Rentals per family unit must not exceed $40 monthly. The Minister of Finance being authorized to pay expenses up to $20,000,000 out of a consolidated revenue fund under the plan's adoption. 20,000 additional homes would be created in Canada.

There are hundreds of homes in Victoria suitable for conversion, it was said, and the owner, if qualified, may be allowed under the plan, to remain as caretaker.

D K Kennedy, city building inspector, suggested a property could be included in the plan to ensure a supply of necessary materials.

Canadian banks are in a position to consider applications for loans to be used for conversion of dwellings to provide additional housing accommodation, at a discount rate of 1.25 per cent for periods up to five years, according to G Hamilton Herman, manager of the Bank of Montreal. Plans drawn to scale must be submitted in duplicate, he said.

A.R.P. Activities

Oak Bay Medical Services—A first aid class will be held on Thursday at 7.30 p.m. in the Municipal Hall.

District No. 8, James Bay—On Tuesday at South Park School, O M. Patterson will give an illustrated talk on "Aircraft Identification" at 8 o'clock. On Wednesday, also at 8 o'clock, at the Red Cross Hall, certificates will be presented to the first aid class. At the same meeting A.R.P. equipment will be supplied to those wardens not properly equipped.

District No. 11 (2 A Exeter)—A meeting of wardens will take place on Thursday at 8 p.m. in the sanitorium of Margaret Jenkins School.

Oak Bay Wardens' Service—Showing of slides and a descriptive talk on first aid will take place at the Municipal Hall on Wednesday at 8 p.m. The meeting will be open to wardens, attendent-bearers and transportation personnel. A first aid class for wardens will be held at the Municipal Hall on Friday at 8 p.m.

District No. 7, Saanich—A general meeting will be held, with moving pictures and distribution of first aid certificates, at Hampton Hall on Thursday at 8 p.m.

Dockers' No. 2, Burnside—The subject for the lecture on Monday evening will be "Fire Duties."

District No. 10, Fairfield—Senior wardens will meet on Tuesday at 8 p.m. at 1181 McClure Street; district meeting and meeting of ARP subjects, on Wednesday at 8 p.m. at St James Douglas School auditorium, meeting for heads of quarters telephonists at the district project centre at 8 p.m. on Thursday. The postponed gas practice will be held on Monday, February 15.

PASSES EXAMINATIONS

R M Jamieson, Victoria has been graduated from the Faculty of Medicine, University of Toronto, according to information received from the university.

The Food Industry's MARCH TO BERLIN

Come On Folks!
BUY WAR STAMPS 25¢

"Keep the Boys Marching to Victory"

Rand's Grocery
2986 Dysart Rd. G 2496

Wins R.C.A.F. Wings And Commission

PILOT OFFICER M. A. JOHNSTON

WING received his wings with R.C.A.F. pilot at No. 10 S.F.T.S., Claughton, Man., and who has been awarded a commission. Of Victoria, Officer, he enlisted in the air force a year ago. Before enlisting he was employed with the Bank of Commerce. Recently he came leave with his mother at their home 15 Cook Street.

FIFTEEN PERMITS FOR WORK ISSUED

Greater Victoria Construction for Week Totals $18,355—Oak Bay Leads With $28,000

Fifteen permits for new constructions and alterations valued at $24,355 were issued in Greater Victoria during the past week.

The single permit for $20,000 granted in Oak Bay went to C L Ayland for temporary R.C.A.F. barracks at 372 Beach Drive.

Five permits for $885 issued in Saanich included A Main, additions and alterations, at a house on Cordova Bay Road, $500.

Esquimalt granted a $1,000 permit to Frank Jones to remodel a house on Old Esquimalt Road.

Eight city permits for $1,640 included R D Fraser, additions to 1049 Pandora Avenue, $600, and K G McKenzie, alterations to 67 Menzies Street, $500.

TEMPERATURES DURING COLD PERIOD LOWERED AVERAGE FOR JANUARY

Weather statistics for January were considerably cut of line with averages established over a period of years, according to the Dominion Meteorological Office, Gonzales, as the mean temperature of thirty-nine degrees was four degrees less than average and the fifty-two hours of bright sunshine was thirteen hours less than the January average of sixty-eight.

Most outstanding weather condition was the minimum temperature of seven degrees, reached on January 21. The minimum on grass was nine degrees on January 24, and the maximum of fifty-one degrees was reached on January 14.

Mrs. Steeves to Speak Tomorrow on Housing

Mrs. Dorothy Steeves, M.L.A., will address a public meeting at 8 p.m. on Monday at CCF headquarters, 837 Pandora Avenue. Her subject will be "Wartime Housing and After."

SCOTTISH REUNION

The Vancouver Branch of the Ex-Hibs Battalion (Canadian Scottish) Association will hold its annual dinner at 7 p.m. in the Georgia Hotel on Saturday next. All ex-Hibs members in Victoria are invited.

Spends Furlough With Parents

L.A.C. DONALD PRICE

WHO has returned to his station in Vancouver after spending his furlough with his parents, Mr. and Mrs. A J Price, 1020 Richmond Avenue (formerly of Alderside Tow-hou. His twin brother, Hugh is also in the R.C.A.F. and their elder brother, Douglas, is serving with the Royal Canadian Corps of Signals.

IMPORTANT PUBLIC MEETING
Fruit, vegetable, feed and bulb growers, farmers and farmerettes, to discuss farm labor situations.
ROYAL OAK HALL, WEDNESDAY, FEBRUARY 10, 8 P.M.
Auspices Fruit Growers' Association

City & District

Church Entered—A thief who entered a church early yesterday morning by smashing two windows, stole a hat and electric wiring valued at $3. Detective P W Richards is investigating.

Man Injured—Stoker K L McLaughlin was found at Douglas and Yates Streets early yesterday morning suffering from a deep cut on his left temple. After receiving first aid from Constable Richard Berry he was taken to the naval hospital.

Fire Quelled—At 3.34 o'clock yesterday morning the fire department quelled a fire on a truck owned by the Amos & Andy Chimney Service 1623 Bay Street. The machine, parked outside 3130 Bayward Avenue, sustained considerable damage.

Makes Complaints—A complaint about slackness in taking care of trucks when they are serviced at the city scales was made yesterday at the City Hall in a letter from D A. Rose, Department of Weights and Measures, Ottawa. The communication was referred to the finance and market committee for action.

Leaves Today—Victor McN Rolfe, city electrical inspector, will leave for Pacific Northwest cities today to study dim-out regulations as applied to automobiles, street lights and buildings. He will compile a report for the war emergency committee in charge of Mayor Andrew McCrank.

Nine Fined—Six motorists were each fined $250 yesterday in the city police court for infractions of the parking regulations. Another paid a $10 fine for speeding past a school zone. One was fined $10 for ignoring a traffic control signal. A house mover was fined $10 and costs and $2.50 costs for failing to possess a radio license.

Fuel Situation—A letter expressing appreciation and admiration of the situation in which he acted in the recent fuel shortage and praise for the stand he took on dim-out regulations was received by Mayor Andrew McCrank yesterday from the Victoria Local Council of the Amalgamated Civic Servants of Canada. The letter also congratulated Alderman W. Lloyd Morgan for his activities as chairman of the City Council fuel committee.

Victoria Air Cadet Now in R.C.A.F.

VERITY EVERSET

THE son of Mrs. M Cutling of Merchiston, who has joined the R.C.A.F. for aircrew duties, will be here today to begin training. Now eighteen years of age, he was educated at Qualicum Beach School for Boys and Victoria High School. While in Victoria he was in the cery he was a flight sergeant in the school's air cadet force.

PASS EXAMINATIONS

Three who passed examinations held recently in the Institute of Chartered Accountants of British Columbia are as follows:

Final accounting and auditing examinations: A. M. Reid, first in British Columbia; L. E. Cuthbertson, second in British Columbia; R. D Young, A H. Affleck, J E Robertson and R. M Bain.

Intermediate accounting and auditing examinations: W G Briggs first in British Columbia; J M Ross second in British Columbia; M M Angus and J C Moore. Messrs. Hold, Affleck, Bain and Robertson have now passed all examinations and are eligible to make application for membership in the institute.

AIR HERO COMING

OTTAWA, Feb 8 (CP)—Pilot Officer George F Beurling, of Verdun, Que., hero of 30 Spitfire victories, will make a tour of flying schools and aircraft factories across Canada, starting February 16, it was announced at air force headquarters today.

Greater Victoria Air Cadet Wing

Weekly Routine Orders

Parades—Monday, February 8, 18.45 hours, Central Junior High School. Rotary squadron only. Drill uniform. Friday, February 12, 18.00 hours, Victoria High School, all squadrons. Leaders. Basic training and combat dress. Uniform.

Orderly officer A C P O F Reichl. Orderly sergeant, A C Pl Set C Brown. Orderly corporal, A C Acting Cpl K Henderson.

OAK BAY CLUB C.C.F.

The Oak Bay Club of the C C F will hold a panel discussion on Tuesday at 8 p.m. at headquarters, 837 Pandora Avenue. Subject: "A C C F British Columbia in a Liberal Canada." Those taking part will be J. W. Blickwell and H Bumpson.

FAVORED FREE RESPIRATORS

Statement on Gas Mask Question Issued by A.R.P. Officials

The following statement has made last night by Inspector Arthur Bishop, A.R.P. controller for Victoria, said Capt. D. J. Proudfoot, chief warden, regarding the issue of gas masks in Victoria.

A number of articles, editorials and letters have appeared in regard to gas respirators. Officials of the A.R.P. have on the whole, got best played in a favorable position, and for this reason would like to put forward some facts on the subject.

The form to be signed by applicants for a free pre-mask issue contained an extract from the Criminal Code to which we took strong exception and we were supported in our stand by Capt. Lever, Saanich A.R.P. controller, but not by A. S. G. Musgrave, Oak Bay controller, fortunately Mr. Musgrave and Dr Moulton agreed with us

—That—mental—that—some 200,000 gas tree issue forms would be to be printed, and this would take time—We had the respirators in storage, but could not issue them.

However, we decided to issue respirators to every child attending school in Victoria, leaving the question of bassinets or free issue for later settlement. In this action, for the protection of all children, we had the support of H. J. Campbell, principal inspector of schools for Victoria. The masks were supplied and printed. Notices and media were instructed to issue them. This was done and since then most of the schools have sent in receipts for the respirators issued.

While the action taken by us was not strictly in accordance with the official instructions, it was based on the conviction that—men protection for the boys and girls was necessary.

Conversations with other A.R.P. officials indicated they were convinced we had taken the right stand.

"It is our considered opinion that the public should receive respirators free of charge. The respirators should not be stored but should be fitted and issued as soon as possible."

Conservatives of Victoria to Meet

A meeting of the Greater Victoria Federal Conservative Association will be held in the Conservative rooms at 738 Fort Street on Wednesday at 8 p.m. when delegates to the national convention at Winnipeg will give a report of convention proceedings.

Conservative ministers and members of the Provincial Legislature will attend, and will deliver short addresses. The meeting is open to all Conservatives of the Greater Victoria area.

CLUB NAMES OFFICERS

Officers elected at the annual meeting of the British Empire club, held yesterday, were Capt. Wilfrid Grant, president, Major H T Hooper, vice-president, F C P Allen, W Bowden, H H Cullin, C Ewart, A Fletcher, H Fuller, J. O'Grady and H L Williams, committee members. The president reported comfortable new clubrooms are situated in the penthouse of the Union Building.

Last Night

a great Victor record artist produces Mariam Anderson award is announced in Victor Record Catalog. Victor Record Salon was the occasion. The program, the provoke carrying tones and encouraging thoughts of many fine musicians. Victor is there a building, Victor House who is directed to a musical

FLETCHERS
EVERYTHING IN MUSIC—1130 DOUGLAS

LEARNING

In our period of learning which is our lifetime, we never cease to learn.

The candy business is no exception. We are always trying to learn. Some of the lessons are hard, but we are willing. Right now we are learning methods of strict economy and of sharing with our neighbors through rationing.

Welch's
CANDY SHOP
743 Fort Street E 6422
Also 814 Robson Street, Vancouver

SHEET METAL WORK
IN
GALVANIZED AND BLACK IRON
MONEL METAL
COPPER
STAINLESS STEEL
TIN PLATE

Metal Boxes, Tanks, Sinks, Pans, Pipe and Fittings
EXPERTLY FABRICATED AT

Stewart & Phillips
PLUMBING, HEATING AND SHEET METAL WORK
960 YATES ST E 1921

WE STILL HAVE

Golden Bantam Corn	19¢	Strawberry Jam, 4-lb. tins	65¢
Canned Peas	12¢	Pilchards, tall	19¢
Canned Salmon, 1-lb. tins	35¢	2-lb. tins	2 for 35¢

VEGETABLES — GROCERIES — FRUITS

SPECIAL WAR STAMPS 25¢
The Food Industry's March to Berlin Stamp Sale 31c in 7 years

Scott & Peden, Ltd.
G 7181 Hardware Garden Tools Store and Cormorant Streets Seeds Fertilizers

Announcements

Saanich Parents wishing their children of school and pre-school age protected against diphtheria or smallpox should phone the Saanich Health Department at once. Immunization will be starting in all Saanich schools within a few days.

Just Arrived From England—New shipment sleeve-lined Kid Gloves at McMurray's Leather Goods, 718 Yates. G 6613

Robertson Antiques — Change of address: Mrs. Robertson, Bldg., Christmas Street, Rooms 3-6 above old location.

Washbone Tearooms, corner Douglas & Courtney. Excellent cooking, women cooks.

Free—New Colonist Tabloid Cook Book Circulation Department, The Colonist.

Free, Tabloid of Global War Maps. Circulation Department Colonist.

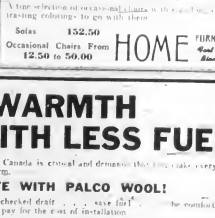

(2 ONLY)
DUNCAN PHYFE SOFAS

These attractive sofas are covered in fine grade silk damask, well constructed and reasonably priced.

A large selection of occasional chairs in the latest colorings, contrasting colorings to go with them.

Sofas 152.50
Occasional Chairs From 12.50 to 50.00

HOME FURNITURE *Good values Remembered*

MORE WARMTH WITH LESS FUEL

The present fuel situation in Canada is critical and demands that we make every bit count. Use less—but stay warm.

INSULATE WITH PALCO WOOL!

Operate your furnace with a checked draft . . . save fuel. The combustible Palco Wool can be installed quickly, in time to reduce this year's fuel bills and save your present reserves of fuel.

Without any obligation, our representative will call and explain how easy and economical it is to install Palco in your home. Write or telephone and literature will be mailed on request.

SHAWNIGAN LUMBER YARDS, LTD.
2000 GOVERNMENT STREET G ARDEN 2311

Business and Professional Directory, Want Ads

The Daily Colonist

RATES FOR CLASSIFIED OR WANT ADVERTISEMENTS

One cents a word each insertion, (minimum charge 25 cents). Bold face type, double rate. Capitals, double rate. No abbreviations accepted for less than seven-word insertion.

Deaths and Funeral Notices, $1.50 minimum, $1.00 on file subscription basis. The Matrimony Costs of Thanks and In Memoriam Notices, 50 cents minimum.

Birth Notices, $1.00 per insertion.

Advertisers who desire just have replies addressed to a box in The Colonist and have them held for pick-up, should add 10 cents of our cash charge for service charge. In this case add three words to the count for the box number. Minimum charge of 25 cents.

Out-of-town readers of our advertisements are advertisers or pick-ups should be well as those residents who do not already have a box number, should add 10 cents for service charge.

Any reasonable number of words may be used in one insertion. Not more than ten words, in addition to the name of the person or place, may be used in the heading.

Classified ads for The Sunday Colonist will be accepted up to 4.30 p.m. Saturday.

CLASSIFICATIONS

Accounts for Sale
Airplanes for Sale
Apartments Furnished
Apartments Wanted
Auto For Sale
Automobiles
Automobiles Wanted
Business Mdse. Wanted
Boats and Launches
Business Cards
Business Opportunities
Business Opportunities Wanted
Business Personals
Clothing, Furs, Shoes, Etc.
Coal and Wood
Contracts
Dentists
Dogs, Birds, Pets
Dressmaking
Fishing for Bait
Fishing Tackle
Flats and Apartments
Flats and Apartments to Rent
Flats and Apartments Wanted
Furniture
For Sale—Miscellaneous
Garden
Government Notices
Personal Directory
Personal Directory to Meet
Personal Directory Wanted
Furniture Stores Wanted
Government Notices
Hairdressing Beauty Specialists
Hairdressing Beauty Wanted
Hairdressing Beauty Wanted
Hospitals
Hotels
Instruction
Instruction Wanted
Lost and Found
Lost and Found
Lots for Sale
Lots Wanted
Manufacturers
Medical Notices
Medical Notices
Mining
Mining Securities
Mining and Development Stocks
Musical Instruments
Personal
Professional Directory
Professional Directory
Professional Directory
Poultry and Livestock
Radio
Radio Repairs
Room and Board
Rooms for Rent
Rooms Rent—Furnished
Rooms Rent—Unfurnished
Rooms Wanted
Secretarial Service
Seeds
Stores Wanted
Tenders
To Exchange, Sell Rooms
To Rent Unfurnished Rooms
Unfurnished Rooms Wanted
Wanted to Buy—Miscellaneous
Wanted—Miscellaneous
Wanted to Rent—Rooms
Wanted to Rent—Unfurnished
Wanted to Buy—Stocks, Debentures
Wanted to Sell—Miscellaneous

1 BIRTHS

HUGHES.—To Mr. and Mrs. Cyril Hughes, Cumis, on February 4 a daughter, Ruth Ann.

STEVENS.—To Jack and Mrs. Stevens, Nanaimo, on February 3, a son.

LONGBOTTOM.—To Mr. and Mrs. Ralph Longbottom, Lake Hill, Shawnigan, a daughter, Ann, on February 1.

MAYOR.—To P.O. and Mrs. R. W. Mayor, Sydney, on February 1, a son.

TWYNE.—To Staff-Sergeant and Mrs. D. Twyne, Seven Sisters, on February 3, a son.

WHIPPS.—To Mr. and Mrs. Bertrand Whipps, Sooke, on February 3, a son.

2 DEATHS

BELL.—On February 4, 1943, at Sidney, Dorothy Mabel Bell, aged 21 years, sister of the late Charles Bell.

CLOUGH.—On February 4, 1943, at Victoria, Ernest Clough, aged 72 years. Funeral Monday, February 8, at 2 p.m. Friends please accept this intimation.

LLOYD.—At Jubilee Hospital on February 5, 1943, Ernest Thomas, father of Mrs. Thomas E. Lloyd, of Saltspring Island, Mrs. Lloyd, of Victoria, and Mrs. Thomas E. Lloyd, of Saltspring Island, aged 78 years. Funeral notice later. Interment in Royal Oak Burial Park.

WHYTMORE.—On February 4, 1943, at Mr. Bindon Anderson, William Alexander Whytmore, aged 78 years, beloved husband of Mary Whytmore, and father of Mrs. Bindon Anderson. Survived by his wife in Victoria, Mrs. Anderson in Victoria, R.C.A.F. Station, Patricia Bay, and Pilot Officer Lionel Whytmore, R.C.A.F. Funeral from Sayward's B.C. Funeral Chapel on Sunday, February 7, at 2 p.m. Rev. Canon Beck officiating. Interment Royal Oak Burial Park.

ROPER.—Suddenly on February 5, 1943, at the Royal Jubilee Hospital, Ernest Roper, aged 72 years, beloved husband of Ethel Roper, and father of Mrs. Ethel M. Wood, wife, who was killed—three sons of the late Ernest Roper, Victoria, and Mr. Ernest Roper, Victoria, and Mrs. Roper, for the past 37½ years. He is survived by grandchildren, Mrs. Ernest Roper, Victoria, and Mrs. Roper, Victoria, and Mrs. Roper, Victoria, and Mrs.

A Mart for Busy Readers—Property for Sale or Trade

TO OUT-OF-TOWN SUBSCRIBERS

Out-of-town subscribers who wish to answer advertisements in which only the telephone number of the advertiser—a drug may exist (for letters to The Colonist and The Colonist will communicate such replies to the advertiser.

41 WANTED—MISCELLANEOUS
(Continued)

WANTED: DOZEN TWELVE-VOLT DEFRIENT Piano 2 Ft.

2 GALLON HAND OYSTER WANTED P 8176

42 POULTRY AND LIVESTOCK

POULTRY AND SUPPLIES

EARLY HATCHED LEGHORN—BROWN Pullets Available. $3.50 each. PHONE Fairfield 5 P 0

FOR SALE—60 BROOD ISLAND AND Rosecomb pullets. Apply Sidney Stevenson, Rural Rte. (near Saanichton)

LYDIA POWER FOOD SALE OR WILL Trade for medium horse. Box 1008, Times.

HAVE BEEN REED AND PULLETS. Great Dorkings and Black Minorcas. Great Dorkings and Black Minorcas. Bantam Breeder. Member. P 8119

FOR INCUBATOR—TOP ROOM. PHAETON 4 x 5 P 8

BROWN ISLAND RED COCKERELS FOR Sale. Phone Fairfield 5 P 0

NEW HAMPSHIRE PULLETS, LAY-ing. Phone Metchosin 2

WE SPECIALIZE IN WHITE LEGHORNS and Rose Rhode Island Reds. Order now. Dwight's Poultry Farm, Phone Colwood 3

WHITE LEGHORN HATCHING EGGS from large bred to lay, $2.00 per hundred. Old Well Hatchery, Reed Brentwood 3

PULLETS FOR SALE READY NOW. Big, good breed, very cheap. Phone Sidney 3

L. P. SOLLY
Lakeview Poultry Farm
Westholme, V.I.

Breeds Selected From a Specialized Poultry-Breeding Plant

Write for a Catalogue and Price List which contains information on the care of chicks.

43 CATTLE

FOR SALE: REGISTERED JERSEY BULL, 18 months old. Apply Box B 8, Times. Sidney P.O. Phone Keating 20

FOR SALE: STEP COW ON TRAIN for fresh Jersey heifer. Also 200 pure Jersey bull—sire. Phone Alderwood 7

FOR SALE—A PURE TRUE CROSS Jersey bull—sire and dam. Phone Colwood 3

44 GOATS

SAANEN GOAT WANTED—CASH GOOD. Without prices. Box 2708 Colonist

TWO SAANEN GOATS FOR SALE. Fresh. Friend, Cowper Road Glen PO

45 DOG

ENGLISH BULL DOG REGISTERED. AT 7 mos. $15.00

TOY MALTESE DOG PUPPIES THE Victorian-inspired lady for days gone by, the Maltese dog, is a charmer. Pure white, long silky coat, alert expression. Gold Medal Dog Bounty. Box

WANTED: GERMAN PUPPY TERRIER. Write P 7207

46 CATS

GOOD HOME WANTED FOR BLACK Cat. Male Persian, not 2 years old. P 8160

47 BABIES

WITE PLEASIN EARSITE, THERE Nursing. To write Apply 400 Oswego

48 CANARIES

GOLDEN BEN CANARIES 15 EACH. 10 Brown Leghorn. P 8161

SINGING GOLDEN CANARIES BREED-ing Cockerels. Reasonable. Phone Sidney 3 Pullets Breed Selected. Phone Sidney 3

TWO PURE BROWN STUD ANTERY ALSO Horse stock of Lowlands. Wire, sale breed free. P 8161

49 MISCELLANEOUS

GOOD MEAT PIG, 225 The Del Brook (13 M) 10 Ft. Bedding. Reasonable

FOR PORTABLE BUILDING PHONE Fairfield 5 P 0 Phone 2 Phone 2 Phone 2 Phone 2 Phone 2

50 HOTELS

BETSELY HOTEL
Tofino B.C.

A VALUABLE HOME—BUSELY PURCHASED Prices. Apply to Mrs. Betsely Tofino Hotel Tofino. Included Broadcasting Service Moderate rates

Jessie A. Griffith, Owner and Operator

51 ROOM AND BOARD

COUNTRY HOME—LOVELY SUN-Month Jasper-Pleasing. Three Dog Bulldog. Delightful Beach. P 8

ACCOMMODATION WITH BOARD. BRIGHT Comfortable Home. Close Beach. Bus Stop. Reasonable Rates. Phone Brentwood 3. P 8160 1290 Thirsten Road

ACCOMMODATION AND BREAKFAST. A very comfortable private home, 60 Irene. P 8176

ACCOMMODATION FOR TWO MEN. Board with Mrs. Mitchell, 30 Medway

BOARD AND ROOM FOR TWO LADIES. In Gordon Head private home. Phone Sidney 3

BRIGHT, CLEAN ROOM DOUBLE BOARD Bus stop. Phone Fairfield 5 P 0

COMFORTABLE BASEMENT ROOM WITH board, gentleman, 10 per week. Phone Car Bus P 8176

ENGLISHMAN, SPECIAL TERMS AVAILABLE. Modern attractive home. Bus Stop. Reasonable. Phone Sidney 3

LARGE ROOM WITH BOARD BUT Not Not Sidney. Phone Sidney 3

LIVING ROOM—GOOD BOARD. BUS Phone Sidney. Phone Sidney 3. O P 8

ONE ROOM BUTTAKE FOR SERVICE. Wanted. Phone Sidney 3. Phone Sidney 3

ROOM AND BOARD IN RETIRE FOR Lady Employed and Lady for two Phone Fairfield 5 P 0

ROOM AND BOARD FOR TWO WHEN Lady to share room. Two good Bus Stop. Apply Phone Sidney 3

ROOM, FULL OR PART BOARD PRI-Vate home. Gentlemen. Phone Sidney 3 P 8

ROOM, BREAKFAST, DINNER COM-Fortable home. Bus stop close to Phone Sidney 3

ROOM AND GOOD BOARD SUITABLE for 1 man. 1127 Cedar. P 8161

ROOM AND BOARD IN PRIVATE HOME P. Phone G 7716

THE FRIDAY DUBBY ROUSE FOR ELDERLY people gifts Mrs James Ray Phone Sidney 3 Phone Sidney 3 Phone Sidney 3

COLES, HOWELL & CO., LTD.

SAANICH
RESIDENTIAL PARK 30 ACRES HALF under cultivation balance cleared. New cedar-sider bungalow 5 bedrooms, electric kitchen, modern bathroom, electric hot water, oil heat, cottage period and outbuildings, suitable poultry or stock. Terms. Closing option. **$5000**

NOW VACANT
ROUND PARKS SQUARE AND LAND parkes. Good view and near station. Strong repair. Basement and furnace, extra plumbing, renovated and ready for occupancy. Price $2950 cash, $30 per month and interest. Price ... **$2950**

EQUIMALT
3-ROOM HOUSE HALF BLOCK FROM Jacks and near school. Fine level garden for Victory garden or cow. Price ... **$1500**

DUPLEX
COMMUNITY ON LARGE BUTTERfield with down. Site directly from Victoria. Each side has 3 rooms and bathroom, designed by owner. Each upper suite containing living-room, dining-room, 3 bedrooms, kitchen and pantry. Revenue at 12½ per month. Basement and furnace. Price ... **$5250**

OAK BAY
NEAR BEACH AND TRANSPORTATION. Summer area and 5 minutes from Oak Bay Junction. Modern 2-bedroom, living-room, dining-room, kitchen, bathroom and 3 bedroom down. Cellarette, 3 bedrooms and bathroom. Oak floors and tinted throughout. Electric hot water, electric range, electric refrigerator. Terms. Grand value. No ... **$7500**

COLES, HOWELL & CO., LTD.
906 View Street G 6924

Randall's

FAIRFIELD
Six-room bungalow in very fine condition. Tiled bathroom with furnace. New kitchen cupboards, Venetian blinds, garage, fine garden. A real home. Cheap at ... $3000 Full price

Gorge District
Five-room modern bungalow. This one bungalow is all in excellent condition. Living-room with fireplace, two bedrooms, dandy good size modern kitchen with breakfast nook, modern bathroom. Electric hot water. Garage. Price to be purchased on terms. Price ... **$2950**

Another four-room bungalow with water pressure and oil ... **$1950**
Cash $500 Balance $20 Month
This is close to Cor Bay Avenue and transportation

George Randall
1108 DOUGLAS ST. PHONE G 6189

LOOK—READ
Modern six-room stucco bungalow close to transportation, schools and beach. **$4500**

CLOSE IN
Seven room home with three bedrooms and fine Electrical range **$2300**

SUBMIT OFFER
Seven room home Fairfield District. Five bedrooms, full plastered basement. New furnace one year old

JAMES BAY
Comfortable seven room home close to shops and transport. Electric range. Hot water. Price ... **$2500**

MEHAREY & CO.
LIMITED
817 VIEW STREET PHONE E 7117
Phone Sat for MR. BARNETT

AN HISTORICAL HOME
$2500 CASH BALANCE 1% monthly, attractive bungalow built in the old Dallas's Bay Tract and now surrounded by the best of Oak Bay REALTY and COMFORT. Six large and 3 bedroom bungalows and many other such fine features have been added. As extra modern bathroom with separate shower, electric hot water, electric and fuel combined range, hot water heater, Venetian blinds, and many other such fine features have been added. As extra modern bathroom with separate shower, electric hot water, electric and fuel combined range, hot water heater, Venetian blinds, and many other such fine features have been added. Plans and photographs are kept in the Government Archives. There's not another like it in all the District and owners will give early possession. Listed at ... **$19,500**
Phone Dr. Tree Listings

Johnston & Co., Ltd.
1318 BROAD STREET G 7151, E 3015
The Home of "HOMES"

Two Bungalows
Both Listed Wednesday
Both Advertised Thursday Morning
Both Sold Thursday Night!
Have YOU a Bungalow for Sale?
For Action—Call Today
With:
Johnston & Co., Ltd.
1318 Broad St. G 7151, E 3015

CARDOSO BAY—With over 3 acres of garden ... **$3000**
COTT—Apartment house ... **$6250**
Four rooms and bath ... **$1800**
Seven rooms, two baths ... **$2100**
H. W. Miller & Co.
1016 BROAD ST. PHONE G 6861

PEMBERTON'S
For Real Values

NINE MILES OUT.
Six-bedroom bungalow house of twelve rooms. Price of five of the rooms are additionally high. Ten bedrooms. Metro kitchen and shower bath. Large living-room with fireplace. Dining-room and fine area of kitchen. Electric stove, electric water for a few large rooms. Electric hot water. Oil heating. For sale ... **$4250**

CEDAR HILL
FIVE LOTS with cabin and all. Must sell quick ... **$800**
Available

OAK BAY
Six Rooms—All On One Floor
Recently Constructed
HAMPSHIRE ROAD—A beautiful home. Six rooms and bathroom on one floor. Hardwood floors, Venetian blinds and fine bedrooms. A perfect bathroom with tiling. Good basement. Furnace, furnace. An excellent interior, much at a price. Lot 50 feet by 150 feet. Price ... **$5500**
Price Please call MR. STEPHENS

CLOSE TO FORT STREET
SIX-ROOM BUNGALOW — Basement. Furnace. Modern kitchen. Good residential district. Price only ... **$3000**
Price $1500 cash, price $3000 ... **$2850**
Please Ask for MR. COWLAND

GORDON HEAD
Acre orchard, on one of the best roads in this desirable district. Suitable for poultry or stock. Price ... **$600**
Terms: $100 cash, balance $10 monthly, 10% interest. Title free. Small subdivision ... **$300** acre

Pemberton & Son, Ltd.
615 Fort St. Telephone G 8131

"You Can't Do Business With Hitler"
CJVI Every Tuesday, 8:15 P.M.

1 HOUSE 2 HOMES
Half a little good investment for you. Three-room bungalow, fine garden, 4 chickens, under cultivation, electric, furnace, furnished conditions in the Cordova District. Natural Acre 10 to 15 fine income property for social benefit ... **$2850**
Phone at once

KER and STEPHENSON LTD.
1101 Government St. Phone G 4171

SAANICH
BOTH QUICK POSSESSION
$2250
New, auto, semi-used, white enamel kitchen cupboards. Hotel room living room, bedroom, bathroom, kitchen, electric range, electric hot water, furnace, oil heat, basement and out out stage around lane.

$1275
Five in a chain. Nine-room home with two bedrooms, bathroom, living-room, dining-room, kitchen, pantry, basement, furnace, oil heat, electric hot water, garage on today's market. It can be yours.

SWINERTON & CO. LTD.
1016 BROUGHTON ST. E 2611

DEAN HEIGHTS
Immediate possession on this fine five-room bungalow, cedar floor, tiles on floors, Venetian blinds, Electric range, Electric hot water, living-room and dining-room with hardwood floors, Beautiful bathroom with tiling, Electric light, Electric fixtures, Garage, Lovely kitchen with pantry of sunbeams and cupboards. Two bedrooms, Fine decks built. Not our building. Garage. Nice garden. Price ... **$3800**
(Terms arranged) ... **$3800**

CLOSE IN — SMALL FARM
Inside three-mile circle. Cedar Hill District. Six-room modern house, fine view, fine soil, good outbuildings for the bonds. Good Five-room bungalow with living-room, two bedrooms, pantry, room and kitchen. Small dairy with modern milking stanchions. Well equipped. Price ... **$4500**
(Terms arranged) ... **$3800**

SWINERTON & CO. LTD.
1016 BROUGHTON ST. E 2611

2½ Acs., 3 Rooms, $750
BRENTWOOD ORCHARD, BARE CASH
66 Acs. Riverfront $850
6 Acs. At Sooke, $2850
FIVE ROOMS, OUTBUILDINGS.
CHAS. M. PILLETT
1 Ac., Just Outside City Cosy Bungalow, $2500
Three rooms, Electric stove, Basement, Tractor, Tiled floors, Electric hot water, Electric light, Garage, Fine garden.
30-Acre Farm, $3500
Five-room bungalow, plastered, open fireplace, Electric light, electric motor, heating, electric hot water, chicken house, barn, block barn.
Country Home, $3150
2.6 Acres, 7 Rooms
Lots of fruit. City water. Furnace. Cedar shingles. Electric light. Electric stove. Oil heating. Hot water. Two bedrooms. Large living-room. Dining-room. Kitchen. Pantry. Two Bedrooms. Comfortable home. Good garden. Ideal for Poultry.
Basement and Garage.
Good Roads. Good Bus. Fine View and Small price.
Phone Sat. Mr. Stephenson.
Thomas Greenwood Estate

Pemberton & Son, Ltd.
615 FORT STREET PHONE G 6131

REAL INVESTMENTS
DUPLEX—Two modern plastered apartments, five rooms, two bathrooms, separate entrances, furnace, oil heat, basement. Revenue, $47.50 month. Terms. Price ... **$5000**
NEAR COLLEGE AND CAR. This five-room bungalow, two bedrooms, large living-room, dining-room, kitchen, pantry, bathroom, fine condition throughout. Terms ... **$1700**
Modern bungalow, two bedrooms, hardwood floors, electric hot water, oil heating ... **$3800**
E. E. HEATH
811 VIEW STREET PHONE G 4061
Night Phones, E. Heath G 4538

SAANICH
"ACTION, BAYLIS—OWNER SELLING"
A BUNGALOW
FOUR ROOMS AND BATHROOM
Complete with basement, furnace, hardwood floors, Venetian blinds, Electric range, Electric hot water, Electric light, Fireplace, Fully plastered throughout, Garage, Garden and all outbuildings. Near bus line and school. Terms. Immediate possession.
ONLY $1300—BALF CASH
At Our Office Considered
L. M. ROSEVEAR & CO., LTD.
1218 VIEW STREET, 817 VIEW ST. G 4861

POSSESSION—30 DAYS
GORGE
Five-room stucco bungalow, two bedrooms, living-room, dining-room, kitchen, pantry, basement, furnace, oil heat, electric hot water, tiled bathroom, fine lot, fine garden, fine view home ... **$4200**

GORGE
Four-room stucco bungalow, one year old. New hardwood floors, Venetian blinds, basement, full size furnace, oil heat, electric hot water, tiled bathroom, fine living-room with fireplace, hardwood floors and fine view. Lot 50 x 150 feet home ... **$3800**

DEAN HEIGHTS
A home for those who demand almost new. New thirties up and down duplex. Each side has living-room, dining-room, hardwood floors, cedar modern kitchen, dining-room, tiled bathroom and two bedrooms. Hardwood floors, bathroom and two bedrooms. Each side has a basement ... **$4500**

FAIRFIELD
Five-room well-bungalow, near school and car line beach. First-class condition and good garden. Hot water heating, furnace, oil heat, basement. Hardwood with new fixtures, kitchen, bathroom, Venetian blinds, electric refrigerator and modern fixtures. Good value and fine beach ... **$3000**
Terms

P. R. Brown & Sons, Ltd.
1218 BROAD STREET PHONE G 7121

Quick Possession to All the Following
NEAR CENTRAL PARK
VAILS — PEMBERTON
$3300 Latest five-room bungalow, hardwood floors, kitchen in modern condition. Fireplace in living-room, dining-room, two bedrooms, bathroom with tiled sink and mirror, hot water heater, Wall-tiles and mirrors in bathroom and kitchen, cupboards in kitchen with hanging racks. Glassed-in sun porch or recreation room. Electric light and fixtures, Garage, Fine garden. Terms. Immediate possession. Bus-stop home. This is a good buy. Cash $1000, balance $20 month.

MOSS STREET
NEAR DALLAS
VAILS — PEMBERTON
$3150 Seven rooms, excellent Kitchen arrangement. $1000 cash

OAKLANDS
$3800 Half block bus, five-room modern well-setting bungalow. All large rooms. Basement condition. Terms.

Hagar & Swayne LTD.
1004 Fort St. Phone G 1121-5-6
REAL ESTATE INSURANCE

DEAN HEIGHTS
Immediate possession on this fine five-room bungalow, cedar floor, tiles on floors, Venetian blinds, Electric range, Electric hot water, living-room and dining-room with hardwood floors. Beautiful bathroom with tiling. Electric light, Electric fixtures. Garage. Lovely kitchen with pantry of sunbeams and cupboards. Two bedrooms. Fine decks built. Not our building. Garage. Nice garden. Price ... **$3800**
(Terms arranged) ... **$3800**

CLOSE IN — SMALL FARM
Inside three-mile circle. Cedar Hill District. Six-room modern house, fine view, fine soil, good outbuildings for the bonds. Good Five-room bungalow with living-room, two bedrooms, pantry, room and kitchen. Small dairy with modern milking stanchions. Well equipped. Price ... **$4500**
(Terms arranged) ... **$3800**

SWINERTON & CO. LTD.
1016 BROUGHTON ST. E 2611

2½ Acs., 3 Rooms, $750
BRENTWOOD ORCHARD, BARE CASH
66 Acs. Riverfront $850
6 Acs. At Sooke, $2850
FIVE ROOMS, OUTBUILDINGS.
CHAS. M. PILLETT
1 Ac., Just Outside City Cosy Bungalow, $2500
Three rooms, Electric stove, Basement, Tractor, Tiled floors, Electric hot water, Electric light, Garage, Fine garden.
30-Acre Farm, $3500
Five-room bungalow, plastered, open fireplace, Electric light, electric motor, heating, electric hot water, chicken house, barn, block barn.
Country Home, $3150
2.6 Acres, 7 Rooms
Lots of fruit. City water. Furnace. Cedar shingles. Electric light. Electric stove. Oil heating. Hot water. Two bedrooms. Large living-room. Dining-room. Kitchen. Pantry. Two Bedrooms. Comfortable home. Good garden. Ideal for Poultry.
Basement and Garage.
Good Roads. Good Bus. Fine View and Small price.
Phone Sat. Mr. Stephenson.
Thomas Greenwood Estate

Pemberton & Son, Ltd.
615 FORT STREET PHONE G 6131

REAL INVESTMENTS
DUPLEX—Two modern plastered apartments, five rooms, two bathrooms, separate entrances, furnace, oil heat, basement. Revenue, $47.50 month. Terms. Price ... **$5000**
NEAR COLLEGE AND CAR. This five-room bungalow, two bedrooms, large living-room, dining-room, kitchen, pantry, bathroom, fine condition throughout. Terms ... **$1700**
Modern bungalow, two bedrooms, hardwood floors, electric hot water, oil heating ... **$3800**
E. E. HEATH
811 VIEW STREET PHONE G 4061
Night Phones, E. Heath G 4538

FAIRFIELD NEAR BEACON HILL PARK
Five-room bungalow. Large rooms, sunroom, garage in basement. Furnace and fuel. Newly decorated throughout and out ... **$5500**
Modern bungalow, hardwood floors, electric hot water, oil heating ... **$4500**
J. H. WHITTOME & CO.
LIMITED
1001 BROAD STREET E 8912

OAK BAY
IMMEDIATE POSSESSION
Five or six-roomed bungalow, clean and in splendid condition, close to transportation, Oak Bay Junction, Cadboro Bay, write or wire your terms. Basement with hot air furnace. Decorative scheme hardwood and oak floors included in the price of **$4200**. Terms can be arranged.
WISE & CO., LTD.
108 PEMBERTON BUILDING
Phone G 7181

Flynn Acquitted Of All Charges

LOS ANGELES, Feb. 6 (AP).—Film hero Errol Flynn stands free as a superior courtroom today, cleared of charges that he had played the villain's role in real life.

After deliberating thirteen hours, a jury of nine women and three men at 11:19 a.m. (P.D.T.) acquitted the tall, handsome actor of adventure films on three counts of offences which the state alleged he had committed against two teen-age girls.

The verdict came at the end of a twenty-day trial. The jury received the case at 11:15 a.m. yesterday and throughout deliberations the prepondernce was for a verdict acquittal. It was returned today.

INVESTMENTS
We have a number of apartment houses, area and hotel properties, also a district which does good returns on the investment. Write for particulars. Our work had satisfied so remarkably.
Per W. Bashaw

FOR THE RUSH
A beautiful bathed lots, close to Quesnel, but over an hour's drive, groups to build on at a large data. ORIGINAL PRICE $1000 for five lots here from $300 to $325 on easy terms.
MEDIUM-OFF Quesnel, Cariboo Road. A lovely high site with there 1 to acres City water and light. Very easy, low monthly terms. Only $550.
LAKE HILL—Five fine acre high and dry lots, City water and light. Only $300 each.
CEDAR HILL CROSSROAD — Garden and fruit trees, chicken house, well established, all in good condition. Very easy terms. Only $400.

BIRCH ROAD
Cozy cottage in good condition with modern conveniences. Fireplace in living-room, bathroom, Wall-tiles in bathroom and kitchen. Well equipped with stove, electric refrigerator, electric hot water, and electric light. Fine garden. Fine view. Price ... **$2500**
Including Electric Power and water, including Electric Power and water

THE B.C. LAND
AND INVESTMENT AGENCY LTD.
Members Victoria Real Estate Exchange
NO GOVERNMENT ST. G 6112

WATERFRONT
The lot is 200 feet deep, running down to a beautiful sandy beach with good sea view. The new stucco bungalow has large living-room, dining-room, separate dining-room, two bedrooms, kitchen, bathroom, and full size cellar. Price includes drapes and all fixtures passes the house. Immediate possession. This is an extra ... **$4250**
Usually sold buy at.

$3150—Five-room modern bungalow, living-room open fireplace dining-room, bathroom, three-piece, bathroom, kitchen and two porch. Heading on Cedar Hill Road, close to Quadra and fruit trees. Richard Bay. Price to buy ... **$21.60**
Terms only
A very good buy

$3200 Nicely situated in Fairfield Estate. Lot. Living-room with open fireplace, dining-room, kitchen, with cabinets, bathroom, two bedrooms, hot water heater, and kitchen. Basement with furnace. Separate garage. All in first-class condition. A good buy

Per A. LANCASTER

BROWN BROS., LIMITED
211 Pemberton Bldg. Phone E 1166

CITY
Stucco bungalow containing 3 bedrooms, living-room with fireplace, kitchen and dining-room. Full size basement. Furnace.
$2950

PORTAGE INLET
One of the most attractive and private waterfront homes in Victoria. Well-appointed bungalow. Fully modern in all. Hot water heating. Fireplace from all windows ... **$5500**
Replies confidential.

TRADE
Will trade Victoria rooming house for or Oak Bay for a Rooter

Van Der Vlet, Cabelda & May, Ltd.
Real Estate, Insurance and Investments
1108 BROAD ST. PHONE G 7134

Country Homes Just Outside City

$3150 Seven-roomed modern bungalow, fine living-room, fine light dining-room, fine kitchen, two bedrooms, open fireplace, Electric light, Electric hot water, Electric range, Electric stove, Electric refrigerator, Electric range, Electric motor, Electric heater, Electric water heater, Electric light, Electric fixtures

'The Boy From Maine'

By KATHARINE BRUSH

CHAPTER XIX

"I see," said Ruby. "That seems to be settled, all right. And you don't want to stay on in the navy — you do not?" Maybe you do."

"I might," he said complacently. "But I don't know. It would be different, after, I guess. I don't know if I'd like it, to stay in for good."

"Why?" he added with eagerness, because she was certainly driving at something.

Ruby took her own time. "Maybe you would, though," she said. "You might. You're an odd sort from way back, don't forget. Maybe you wouldn't be happy away from the sea, or living in a city. Maybe you couldn't breathe. Some people can't."

"I like it in a city, though. So far."

"So far is right. Wait till you get a smoothful of it, maybe you'll feel different. No, I mean it," Ruby said. "Maybe the navy's the life for you. Anyhow, it's one thing you ought to think over good and hard."

"All right, I will," he promised amenably, still watching her.

For a minute he thought that that was all she was going to say, till another time. He waited, though, in case it wasn't—and it wasn't. "You ought to go thinking the whole business over," she said, and making up your mind. One of these days you're going to have to decide, and so are a million other men, and you might as well get the jump on them, if you can, because it's going to be tough doing jobs aren't going to be growing on trees when this shooting match is over with—you know that, don't you? It won't be if you could pick and choose, because nobody's going to be able to."

"I know."

"And especially not a kid like you." Ruby said speculatively. "It isn't even as if you'd learned a trade, or anything. What you really ought to do is go to school."

"It too late for that, I guess," he said, with suitable regret.

"Yes, I suppose it is." Except on the side."

"They both looked thoughtful.

"And then there's Boston," Ruby said abruptly. "If you're going to be high and dry in a city, would you like it to be Boston, maybe?"

If she meant because of Rosalie, she didn't say so, and Honey answered the question as though it were only about work. "Not specifically," he said, and added with a slight wry smile: "I didn't do so good in Boston."

"I know, and that's one reason," Ruby admonished him. "No reason at all. They threw stink bombs at me once in Chicago, but I'm back like a bird every year. If you want to go to Boston and work, you go to Boston and work—and give em hell. Probably be the best thing for you."

"Maybe it would."

They exchanged a solemn glance; then Ruby's eyes began to twinkle, and she laughed, and Honey laughed. "This was more like it."

"So you want to go to Boston, do you?" Ruby said. "You don't want to stay right here and work for me?"

"Sure if you want me to."

"Well, then, why didn't you say so?"

"How could I, till you said something?"

Ruby was still laughing with a kind of sheepish glee. "Me!" she said. "I was putting on an act, and it was terrible. I was trying to lean over backwards, so's not to influence you—but, phew, I was never built for consciences like that. I lean my way, or no way. I couldn't even kid you, could I? You knew all the time."

"I wasn't sure——"

"Sure you were sure. You and I understand each other—always did and always will."

"The only thing is," Honey said, "I don't see what I could do in your business." This troubled him. He said, "I wouldn't want you should just make—up a job so I could have it."

"Why not?" Ruby said tranquilly. "Well, because. You've got enough people."

"By and large," said Ruby. "I've got enough people to populate the State of Texas, till it teems. But have I got anybody to do a million and one little things that aren't getting done? I have not. That's me, and that's my cross in life—and that's where you come in."

She nodded briskly at him, while he looked relievedly back. "It's those little odds and ends of things I want you to do for me," she said. "At least, for a starter. And when I say there's a million and one of 'em, I'm a conservative estimate. You'll be busy enough, if that's what's worrying you. You'll be lucky if you ever get to take the weight off your feet. So don't give that part of it another thought."

"Okay, then," he said happily. "I won't."

"I've got all kinds of plans for you. You wait and see."

She patted his hand, giving it the slight little slap with hers that always deprecatingly preceded her expressions of affection. "Well and why not? she demanded gruffly. "You're like my own, you know. You're the nearest thing to a son I've ever had. It may not be the best thing for you, working for me —but maybe you could do worse. At least I can keep an eye on you, till you grow up and get some sense. So now the only question is, how do you feel about it?"

"I guess you know how I feel about it."

"Yes. God love you," Ruby said, more gruffly still. "I guess I do."

—To Be Continued—

DELIVER THE GOODS

ALLIED HEADQUARTERS IN NORTH AFRICA, Feb. 6 (AP)—Transport planes penetrating into forward areas without fighter escorts, have safely delivered 220 tons of supplies for the Allied air forces in Tunisia, in addition to carrying scores of passengers, since January 16, it was announced today. Total casualties since that date, when the service was inaugurated, were listed as one French airwoman wounded.

ST. AIDAN'S HAS ANNUAL MEETING

The annual meeting of St. Aidan's United Church was held recently in the auditorium. Owing to the illness of the pastor, Rev. C. H. Siddons, Rev. A. O. Patterson presided.

Reports from various branches of the church showed that a healthy state exists in the church, much of the credit being due to the untiring efforts of the pastor, assisted by officers of the different boards, and also by the Ladies' Guild, W.M.S., etc. The Sunday school, C.G.I.T. and choir were represented, and appreciation of the fine work of the leaders of these groups was ably expressed by Mrs. McClung.

Personnel of the board of stewards for 1943 is as follows: Mrs. Frank Jennings, Messrs. Laurie, William Davies, R. W. McClure, Earle, Emmale, P. Boorman, Bruce, Levis and Dr. Thomas; church treasurer, Mr. Levis; choir leader, Frank Jennings, organist, P. Boorman; and ushers, Messrs. Watson, Marcham, Bruce, Paull and McClure.

A vote of thanks was accorded to Mr. Levis for his work as church treasurer, also to Dr. Thomas for auditing the church books.

A LITTLE LATE

He was a golfer who always played in his golfer's attire. One day he set out for the course, his clubs slung over his shoulder.

Walking down a street, he saw a man hobbling over her garden gate, eyeing his approach angrily.

"You're very late," she said sharply as he drew level.

"Late," echoed the astonished golfer.

"Yes, late! You promised to sweep my chimney at 8, and it's past 8 o'clock now."

REMEMBRANCE DAY WELL SUPPORTED

The Remembrance Day committee, composed of representatives of all ex-servicemen's organizations in the city under the chairmanship of Brigadier-General J. O. Austin, C.B., C.M.G., yesterday expressed appreciation for the support given the Poppy Campaign in November.

Total collections amounted to $8,848.49. The balance of $7,130.89, remaining after expenses of $1,200.19 for the purchase of wreaths and poppies were dedicated, is being used for the immediate assistance of ex-servicemen and their families in destitute circumstances. This includes provision of fuel, clothing and medical service.

The largest sum, $2,314.18, was earned through the tag day held on November 5. Sale of wreaths, crosses, poppies, and donations amounted to $2744.52, and the remainder was collected through sales at schools and other organizations.

GETTING ON

DEEP BROOK, N.S., Feb. 6 (CP)—Lindsay Vail Shaw, eighty-eight-year-old resident of this Annapolis Valley community, misses his sixties. This is the first winter since he was a lad of six that he has not donned his blades for a whirl.

WELL-KNOWN

A country girl got a job in an office. Why, she was sent to answer the telephone, which she had never used before she took up the receiver and on hearing someone at the other end say "Hello" she answered back "Co, hello!" and hung up the receiver.

"Don't you you can't have hair like mine!"

Prove the Danderine habit now. Every day before arranging your hair, sprinkle Danderine on your brush or comb. No tedious massage needed; it's the active formula of Danderine that helps your hair. Danderine removes dull, cloudy film — removes loose dandruff, too — gives maker hair easier to arrange, all without wasting a moment of time.

Danderine

The modern, time-saving way to lovelier hair

BOTH TOOL. Use Danderine. It fights dandruff, lessens loose scalp. All drug and department stores.

The Daily Cross-Word Puzzle

ACROSS

1. Insane.
4. Sufficient.
5. Policeman (slang).
13. Pulpy indehiscent fruit.
15. Restrained.
16. Room in a harem.
17. To measure.
18. Passageways.
19. Posed for portrait.
20. Put up stake.
21. Small barracuda.
23. Part of "to be."
24. Swiftness.
27. Lamprey.
28. Part of face.
29. Woody plant.
31. Symbol for calcium.
32. Devalue.
34. Run god.
36. Group of three.
37. Dry.
38. Yellow color.
39. Serf.
41. Printer's measure.
42. Hard kidney fat.
44. Land measure (pl.).
46. The sun.
48. Insurrectionists.
49. Tender.
51. Mohammedan name.
52. Babylonian hero.
54. Atmosphere.
55. Mercury.
56. Ethiopian title.
57. Born.

DOWN

1. Mire.
2. The kaya.
3. Young married woman.
4. To encourage.
5. To supply crew.
6. Liquid measure (abbr.).
7. Slander.
8. Prepares for printing.
9. More fried.
10. Poem.
11. Dance step.
12. Light smoke.
14. Clans.
30. Convinces.
31. Religious denominations.
33. Precious stone.
35. A particle.
36. Weird.
37. Apportioned.
38. Symbol for sodium.
39. Ireland.
40. Modern picture.
43. Many nickname.
45. Designating a type of poetry.
50. Mohammedan sovereign.
50. Oft's name.
52. Male offspring.
53. City in Italy.
55. Body of water (pl.).
56. To knock.
57. Highest note in Guido's scale.
58. African antelope.
59. Falsehood.
60. Before.
61. Number for silver.

ANSWER TO YESTERDAY'S PUZZLE

Ladies' Knit Wool Sweaters and Suits

Keep Your Knitted Clothes Looking Trim and Neat

We Clean, Block and Return Your Knitted Sweaters and Suits to You Looking "Just Right"

OF CANADA LTD.

MAIN OFFICE E7155

Branch Office, 710 Broughton Street

SUPERMAN — Good Samaritan

By Jerry Siegel and Joe Shuster

MARY WORTH'S FAMILY

By Dale Allen

POPEYE

MUTT AND JEFF — Only Mathematically Speaking

By Bud Fisher

POP — Greatcoat?

By J. Millar Watt

FLYIN' JENNY — Preparing for Rain!

By Keaton and Chaffin

THE NEBBS — Reward for Labor

By HESS

BLONDIE — I Married an Angel

By Chic Young

LIFE'S LIKE THAT

By Fred Neher

"It's not for any foreign relief . . . it's to help pay my bill here!"

QUICKIES

"This time our Colonist Want Ad must clearly state 'applicants must be over 50'!"

FINANCE - COMMERCE - MARKETS

Stock Market Ends On Irregular Note

NEW YORK, Feb 6 (AP) — The stock market ended the week on an irregular note today, although several issues showed gains in the plus column.

Further profit taking impeded progress here and there. Closing gains and losses of fractions to a point or so were pretty well divided.

The Associated Press average of sixty stocks today was up 1 of a point at 44.1 and was about 1 for the week. The composite also was only 1 under its peak since July, 1941 established Monday.

Transfers totaled 500,246 shares, against 612,100 a week ago. Low-priced stocks accounted for much of the turnover.

In new high ground for 1942-43 or longer were General Motors, Continental Motors, Montgomery Ward, Sears Roebuck, Standard Oil (N.J.) and Standard Oil of Cal. Modest advances were registered by American Telephone, Kennecott, Woolworth, Westinghouse, General Electric, Lowe's, Warner Brothers and International Paper.

DOW JONES AVERAGES

Dow Jones averages closed today as follows:

Thirty industrials, 115.81 up .06.
Twenty rails 29.06, off .10.
Fifteen utilities 16.60, off .07.
Total sales 500,250 shares.

	High	Low	Close
Adams Express	1	1	1
Addressograph	5	5	5
Air Reduction	50	49½	50
Allegheny Ludlum	31½	31	31½
Allied Chemical	139½	138½	139½
Allied Kid	13½	13	13½
Allied Stores	5½	5½	5½
Allis-Chalmers	71½	70½	71½
Amerada Petroleum	76½	75½	76½
Amer. Can	57½	57	57½
Amer. Car & Foundry	27½	26½	27½
Amer. Comm. Alcohol	7½	7	7½
Amer. Locomotive	14½	14	14½
Amer. Power & Light	2	1½	2
Amer. Rad. & St. San.	14½	14	14½
Amer. Smelting	51½	50½	51½
Amer. Tel. & Tel.	119½	118½	119½
Amer. Tobacco "B"	66½	65½	66½
Anaconda Copper	27½	26½	27½
Armour of Ill.	5½	5	5½
Atchison, T. & S. F.	42½	41½	42½
Atlantic Refining	14½	14	14½
Auburn Auto	28½	28	28½
Baldwin Locomotive	12½	12	12½
Bendix Aviation	34½	33½	34½
Bethlehem Steel	54½	53½	54½
Boeing Airplane	25½	25	25½
Borden	18½	18	18½
Borg Warner	45½	44½	45½
Boston & Maine	2½	2	2½
Brown Shoe	31½	31	31½
Bruns. Corp.	8½	8	8½
Bruns. Term. & Ry. Sec.	1½	1	1½
Budd Manufacturing	5½	5	5½
Burlington	20½	20	20½
Burroughs Adding Mach.	22½	22	22½
Byers, A. M.	25½	25	25½
Canadian Pacific	7½	7	7½
Case, J. I.	76½	75½	76½
Case (J. I.) Pfd.	116½	116	116½
Caterpillar Tractor	42½	41½	42½
Celanese	32½	32	32½
Chesapeake & Ohio	41½	41	41½
Chicago, Rock Island & Pac.	1½	1	1½
Chrysler	78½	77½	78½
Cities Service	2½	2	2½
Colorado Fuel & Iron	14½	14	14½
Col. Gas & Electric	5½	5	5½
Commercial Solvents	8½	8	8½
Commonwealth & Southern	1½	1	1½
Consolidated Edison	14½	14	14½
Consolidated Oil	9½	9	9½
Continental Can	73½	72½	73½
Continental Oil	35½	35	35½
Corn Products	76½	75½	76½
Crucible Steel	16½	16	16½
Crown Zellerbach	32½	32	32½
Cuban Cane	1½	1	1½
Curtiss-Wright	5½	5	5½
Deere & Co.	36½	36	36½
Delaware & Hudson	15½	15	15½
Delaware, Lack. & West.	27½	27	27½
Denver & R. G. West.	5½	5	5½
Detroit Edison	5½	5	5½
Dome Mines	29½	29	29½
Douglas Aircraft	43½	42½	43½
Dow Chemical	146½	145½	146½
Du Pont	139½	138½	139½
Eastman Kodak	151½	150½	151½
Electric Auto-Lite	34½	34	34½
Elec. Bond & Share	2½	2	2½
Erie	12½	12	12½
Erie Pfd.	21½	21	21½
Federated Dept. Stores	31½	31	31½
Fed. Lt. & Pow.	2½	2	2½
Fed. Min. & Smelting	3½	3	3½
Fed. Pow. & Lt.	34½	34	34½
Fed. Pow. & Lt. Pfd.	90½	90	90½
Fed. Tel. & Tel.	15½	15	15½
Fed. Tel. & Tel. Pfd.	40½	40	40½
Fedders Manufacturing	5½	5	5½
Firestone Tire & Rub.	26½	26	26½
Fisk Rubber	3½	3	3½
Freeport Sulphur	34½	34	34½
Gen. Amer. Investors	7½	7	7½
Gen. Amer. Transport	29½	29	29½
Gen. Elec.	32½	32	32½
Gen. Foods	34½	34	34½
Gen. Motors	56½	55½	56½
Gen. Pub. Util.	4½	4	4½
Gen. Ry. Sig.	51½	51	51½
Gen. Steel Cast.	8½	8	8½
Gillette	12½	12	12½
Goodrich	26½	26	26½
Goodyear	17½	17	17½
Graham-Paige	1½	1	1½
Granby Consol.	15½	15	15½
Great Northern Pfd.	27½	27	27½
Greyhound	8½	8	8½
Grumman Aircraft	14½	14	14½
Gulf Oil of Pa.	41½	41	41½
Hecla Mining	2½	2	2½
Hudson	7½	7	7½
Hudson Motor Car	37½	37	37½
Illinois Central	22½	22	22½
Indian Refining	5½	5	5½
Int. Harvester	40½	40	40½
Int. Nickel	34½	34	34½
Int. Paper	5½	5	5½
Int. Tel. & Tel.	4½	4	4½
Jones & Laughlin	31½	31	31½
Kennecott Copper	34½	34	34½
Kresge (S. S.)	12½	12	12½
Kroger	22½	22	22½
Lehigh Valley	2½	2	2½
Lehigh Valley Pfd.	5½	5	5½
Lockheed	43½	42½	43½
Loew's	17½	17	17½
Lorillard	18½	18	18½
Louisville & Nashville	38½	38	38½
Mack Trucks	20½	20	20½
Macy (R. H.)	31½	31	31½
Marshall Field	14½	14	14½
Martin (Glenn L.)	22½	22	22½
Mathieson Alkali	25½	25	25½
May Department Stores	36½	36	36½
Mid-Continent Petroleum	14½	14	14½
Minneapolis-Honeywell	34½	34	34½
Minneapolis-St. L.	1½	1	1½
Minneapolis-St. L. Pfd.	2½	2	2½
Missouri Pacific	1½	1	1½
Monsanto Chemical	80½	80	80½
Montgomery Ward	44½	44	44½
Murray Corp.	7½	7	7½
Nash-Kelvinator	5½	5	5½
National Biscuit	25½	25	25½
National Cash Register	14½	14	14½
National Dairy Prod.	15½	15	15½
National Lead	12½	12	12½
National Lead Pfd. B	16½	16	16½
N. Y. Central	12½	12	12½
N. Y. Chicago & St. L.	8½	8	8½
N. Y. N. H. & Hartford	12½	12	12½
N. Y. Ontario & West.	1½	1	1½
Norfolk & Western	97½	97	97½
Northern Pacific	5½	5	5½
Northern Pacific Pfd.	10½	10	10½
Nunnally	31½	31	31½
Oliver Farm Equip.	3½	3	3½
Otis Elevator	4½	4	4½
Owens-Illinois Glass	43½	43	43½
Packard Motor Car	2½	2	2½
Pacific Gas & Elec.	2½	2	2½
Pacific Tel. & Tel.	26½	26	26½
Paramount Pictures	14½	14	14½
Parke Davis	21½	21	21½
Penney (J. C.)	75½	75	75½
Penn. R. R.	14½	14	14½
Pepsi-Cola	2½	2	2½
Pfizer (Chas.)	16½	16	16½
Phelps Dodge	19½	19	19½
Phillips Petroleum	43½	43	43½
Pitney-Bowes	27½	27	27½
Pullman	34½	34	34½
Pure Oil	7½	7	7½
Radio Corp.	7½	7	7½
Reading	14½	14	14½
Reo Motors	5½	5	5½
Republic Steel	14½	14	14½
Reynolds Metals	16½	16	16½
Reynolds Tob. "B"	32½	32	32½
Rheem Manufacturing	7½	7	7½
Richfield Oil	6½	6	6½
Rohm & Haas	83½	83	83½
Ruberoid	31½	31	31½
Ryan Aeronautical	2½	2	2½
Safeway Stores	18½	18	18½
St. Joseph Lead	5½	5	5½
Schenley Distillers	41½	41	41½
Sears Roebuck	76½	75½	76½
Shell Union Oil	14½	14	14½
Sinclair Oil	8½	8	8½
Skelly Oil	14½	14	14½
Socony-Vacuum	8½	8	8½
Southern Pacific	14½	14	14½
Southern Ry.	14½	14	14½
Standard Brands	5½	5	5½
Standard Oil of Calif.	41½	41	41½
Standard Oil of Ind.	12½	12	12½
Standard Oil of N. J.	56½	56	56½
Stewart-Warner	8½	8	8½
Stone & Webster	1½	1	1½
Studebaker	7½	7	7½
Sun Oil	48½	48	48½
Swift & Co.	17½	17	17½
Symington	2½	2	2½
Talcott (James)	14½	14	14½
Telautograph	2½	2	2½
Tennessee Corp.	2½	2	2½
Texas Corp.	38½	38	38½
Texas Gulf Sulphur	34½	34	34½
Texas Pacific Coal & Oil	8½	8	8½
Texas & Pacific	1½	1	1½
Timken Roller Bearing	54½	54	54½
Transamerica	2½	2	2½
Transcontinental & W. Air	14½	14	14½
Twentieth Century-Fox	14½	14	14½
Union Carbide	76½	75½	76½
Union Oil of Calif.	18½	18	18½
Union Pacific	84½	84	84½
United Aircraft	32½	32	32½
United Corporation	2½	2	2½
United Drug	14½	14	14½
United Fruit	41½	41	41½
United Gas Imp.	9½	9	9½
United Paperboard	1½	1	1½
U. S. Air Lines	2½	2	2½
U. S. Distilling	14½	14	14½
U. S. Gypsum	54½	54	54½
U. S. Industrial Alcohol	34½	34	34½
U. S. Leather	2½	2	2½
U. S. Leather Pfd.	43½	43	43½
U. S. Pipe & Foundry	24½	24	24½
U. S. Rubber	43½	43	43½
U. S. Rubber Pfd.	83½	83	83½
U. S. Smelting	34½	34	34½
U. S. Steel	56½	56	56½
Vanadium	34½	34	34½
Vick Chemical	34½	34	34½
Wabash	1½	1	1½
Wabash Pfd. "B"	2½	2	2½
Walgreen	31½	31	31½
Warner Bros.	5½	5	5½
Warner Pictures	14½	14	14½
Warner Vitaphone	14½	14	14½
Wesson Oil	34½	34	34½
Western Union	14½	14	14½
Westinghouse	76½	75½	76½
Weyerhaeuser	14½	14	14½
White Motor	14½	14	14½
Woolworth	34½	34	34½
Wright Aeronautical	14½	14	14½
Wrigley	34½	34	34½
Yellow Truck	14½	14	14½
Youngstown Sheet & Tube	34½	34	34½
Zenith Radio	2½	2	2½

FOREIGN EXCHANGE

NEW YORK, Feb 6 (AP)—Quotations in cents.

Official Canadian dollar exchange rate for United States dollars, 10 per cent premium, equivalent to 90.91 per cent premium, equivalent to 90.91 Canadian dollars per $100 New York, or buying 110 per cent, selling 108 per cent.

Sterling exchange at New York semi-market 3% per cent discount or $4.03 United States dollars, up 1-16 cent.

STERLING EXCHANGE

NEW YORK, Feb 6 (AP)—Quotations in cents. Official Sterling Pound: Sterling Exchange Committee rates: Selling, 4.03, selling 4.03.

(Rates in free centres, unless otherwise indicated.)

Toronto Stocks

MINING STOCKS

(Lindsay Investment Co. Ltd.)

	Bid	Asked
Aldermac	18	18
Bankfield	37	1.00
Bear Mines	11	11
Beaver Mines	17	17
Bevcon	1.00	1.05
Bidgood Kirkland	15½	
Bonetal	3	3
Bonville Gold	4½	5
Bouzan Portugese	30	35
C. K. P.	6.50	7.00
Canadian Malartic	57	60
Chesterville Iron	16	17
Chibougamau	65	67
Consolidated Smelters	80	85
Dome	16.00	16.50
East Malartic	1.70	1.77
Fairchild Lake	2.00	2.05
Falconbridge	2.00	2.05
Gold Lake	15½	16
Gull Bay	3½	4
Hammond Reef	14	19
Hollinger	9.10	9.15
Home Oil	1.85	1.94
Howey	3	3
Hudson Bay M. & S.	27.00	28.00
Jellicoe	1.70	1.75
Kerr Addison	1.70	1.75
Kirkland Lake	11.75	11.80
Lake Shore	3.25	3.30
Lamaque Lake	1.00	1.05
Marcus	3.00	3.05
Marlon Red Lake	22	28
Martin Corkindale	1.00	1.05
Mercury	1.00	1.05
Mexican Light	1.00	1.05
Mexico Mines	1.00	1.05
Mosaic	34	38
Norlartic	1.00	1.05
Northland	1.00	1.05
Ontario Rutile	80½	90
Perron Gold	1.00	1.05
Pickle Crow	1.03	1.06
Pickle Lake	1.00	1.05
Pioneer	1.00	1.05
Premier Base Dome	2.00	2.05
Rand Kirkland	70	80
Red Poplar	1.00	1.05
Reindeer Bluff	1.00	1.05
Rivet Base	1.00	1.05
Sudbury Basin	1.71	1.74
Sylvanite	1.00	1.05
Tech Hughes	1.00	1.05
Tobrex	1.00	1.05
Upper Canada	1.24	1.28
Wasamac	1.00	1.05
Wedge Advance	4.00	4.00
Wright Hargreaves	1.00	1.05

INDUSTRIAL SECTION

(Lindsay Investment Co. Ltd.)

	Bid	Asked
Bell Telephone	145½	146
Brazilian Traction	7½	8
Bruning Corp.	1.00	1.05
B. A. Oil	18½	19
Burlington Steel	30	31
Bulolo Placers	1.00	1.05
Burlington Steel	31½	32
Canada Cement	30	31
Canada Malting	80	88½
Can. Bread "A" Pfd.	8½	9
Can. Industrial Alcohol "A"	6½	6½
Canadian Pacific	7½	7½
Dominion Bridge	70	75
Dominion Foundries & Steel	37½	38
Dom. Stores	2½	2½
Dominion Tar & Chem.	3½	3½
Dominion Textile	14	15
Famous Players	14½	15
Fleet Aircraft	2½	2½
Gen. Steel Wares	3½	3½
Gypsum, Lime & Alabastine	5	5½
Hamilton Bridge	2½	2½
Hiram Walker & Canada	147	149
Imperial Oil	18½	18
Int. Nickel	34½	34½
Int. Paper	5½	5½
Int. Petroleum	16	16½
Lake of Woods	115	120
Loblaws "A"	71	72
Loblaws "B"	71	72
Mackinnon Steel	45	48
Massey-Harris	2½	3
Montreal Light, Ht. & Pow.	85	90
Montreal Tramways	35	40
National Breweries	15	15
Ogilvie Flour	17	18
Power Corp.	5½	6
Shawinigan	43	45
Steel of Canada	40	43
Steel of Canada Pfd.	97	99

Banks

	Bid	Asked
Canadian Bank of Commerce	153	155
Dominion Bank	170	175
Imperial Bank	161	165
Royal Bank of Canada	182	183
Bank of Nova Scotia	340	350
Bank of Montreal	245	250
Bank of Toronto	251	260

Averages

	Industrial	10 Mining	10 Stocks
Open	115.06	40.64	80
High	115.06	40.64	80
Low	115.06	40.64	80
Close	115.06	40.64	80
Prev. close	115.06	40.64	80

Egg Market

These prices are obtained daily from the office of the Dominion Government Poultry Product Inspection Service, Victoria, O 2692.

To producer:

Grade "A" large	.32
Grade "A" medium	.30
Grade "A" pullet	.27

Following are f.o.b. wholesale.

Grade "A" large	.36
Grade "A" medium	.34
Grade "A" pullet	.31

Corporation Bonds

Burns & Wainwright, Ltd.

	Bid	Asked
Anglo 5s, 1942	99½	100
B.C. Pulp 5½, 1960	98	99.00
Bevan Co. 5½, 1959	97.50	98.00
Calgary Power 5½, 1960	110.50	111.50
Canada Cement 4½% 1948	100.00	100.50
Canadian Breweries 4½, 1957	99.50	100.00
C.P.R. 4%, 1960	99.50	100.00
C.P.R. 3½%, 1931	98½	99.50
Consolidated Mining & Smelting 4½, 1960	110.00	111.00
Dominion Bridge 5½, 1951	108	109
Dominion Stores 5½, 1960	100.50	101.50
Famous Players Canadian 6½, 1949	100.50	101.50
Fraser Co. 4½, 1960	99.50	100.50
Hydro-Electric Sys. 5½, 1967	99.50	100.50
Imperial Oil 2½, 1956	99.50	100.50
Int. Nickel 5½, 1960	110.50	111.50
Int. Paper & Power 5½, 1953	110.50	111.50
Lake of the Woods 5½, 1941	110.50	111.50
Loblaws 5½, 1960	110.50	111.50
Massey-Harris 5½, 1954	84.00	101.00
Montreal Tramways 5½, 1959	101.50	102.50
Newfoundland Pulp & Paper 6½, 1947	108.50	109.50
Ontario Paper 5½, 1960	100.50	101.50
Quebec Power 5½, 1968	110.50	111.50
Shawinigan 5½, 1967	110.50	111.50
Steel Co. of Canada 5½, 1965	110.50	111.50
Thompson (R.) Paper 6½, 1952	100.50	101.50

Provincial Bonds

Burns & Wainwright, Ltd.

	Bid	Asked
Alberta 4½, 1960	74.00	75.00
Alberta 5½, 1960	74.00	75.00
British Columbia 2½, 1967	108.50	
British Columbia 4½% 1959	113.00	114.00
British Columbia 5½, 1958	113.00	114.00
Manitoba 4½, 1954	100.00	101.00
Manitoba 5½, 1946	105.00	106.00
New Brunswick 4½% 1960	113.00	114.00
New Brunswick 5½%, 1952	113.00	114.00
Nova Scotia 4½, 1959	113.00	114.00
Nova Scotia 5½, 1958	113.00	114.00
Ontario 4½, 1959	108.00	109.00
Quebec 4½, 1958	108.00	109.00
Saskatchewan 4½, 1951	93.00	
Saskatchewan 5½, 1952	96.00	101.00
Saskatchewan 6½, 1962	100.00	102.25

Foreign Bonds

Burns & Wainwright, Ltd.

	Bid	Asked
Argentina 4½%, 1972	99.00	99.00
Brazil 4½%, 1957	99.00	99.00
Brazil 4½%, 1961	99.00	99.00
Buenos Aires 6%, 1960	99.00	
Chile 6%, 1961	99.00	101.00
Colombia 6%, 1961	99.00	99.00
Cuba 4½%, 1949	99.00	99.00
Peru 6%, 1961	99.00	
Greece 5½%, 1964	99.00	
Poland 5%, 1940	99.00	99.00

Above quoted in New York

VANCOUVER STOCKS

VANCOUVER, Feb 6 (CP)—The market was generally active in both mines and oils today on the Vancouver Stock Exchange. Trading was up to 40,670 shares.

Bralorne closed at 8.50, up 10, and Privateer went from 38 to 40. South Hill, Pressure, Anglo-Canadian and Model made 1-cent gains. C. A. E. Corp. remained unchanged at 1.45. Cariboo at 25 1-2 was up 1 1-2.

Mers. Bate & Co. Ltd.

OILS

	Bid	Asked
Anaconda	26	34
Anglo-Canadian	.50	.54
B.P. Can.	.04	.06
Brenda Dominion	.24	.26
C. A. E. Corp.	1.40	1.45
Colmac Oil	.30	.34
Commonwealth	.25	.27
Dalhousie	.09	
Dominion	.03	
Excelsior	.12	.14
Franklin	1.10	1.05
Home Oil Gerrard	1.00	
Home Oil	0.90	2.00
Leduc	.03	.05
Mercury	.03	.05
McDougall Segur	.03½	.06
Mid Eld	.03	.05
Model	.25	.34
Mt. Lucas	.03	.05
National Pete	.44	.50
Oscalta	.44	.50
Peace	.03	.05
Pacific Pete	.28	.31
Pacific Petroleum	2.00	2.05
Royalite	22.00	23.00
Trinity Oil	.02	.06
Venezia	.03	.05
Victoria	.22	.30

MINES

	Bid	Asked
Bralorne Cons.	8.50	10
Cariboo	1.00	1.05
Cariboo Cabinet	.03	.05
Dominion	.06	
Fairview	.03½	.05
Golden Bear	.02	
Golden Dog	.03	.05
Grandview	.03	.05
Gull Widows	.08	.09
Hedley Mascot	.03	.05
Model Mountain	.03	.05
Pioneer	.03	.05
Pioneer	.03	.05
Pacific Horsk	.09	.14
Privateer	38.00	40.00
Prosperity	.03	.05
Premier Border	1.03	1.05
Premier	.03	.05
Pressure	.03	.05
Reno Gold Copper	.03	.05
Silver McDonald	.03	.05
Stone Creek	.04	.06
Sullivan Group	.03	.05
Surf Inlet	.04	
Tonkin Springs	.03	.05
Wheelerator	.03	.05
Willingdon	.03	.05
Yukon Gold	.03	.05

MISCELLANEOUS

	Bid	Asked
Capital Equip.	1.10	
Crown Brewing	1.12	1.13
United Distillers	1.16	

Stocks and Bonds

(R. R. ALEXIE & CO.)

	Bid	Asked
Bell Telephone	146½	147
B.A. Oil	19	19½
B.C. Power "A"	35	36
Burlington Steel	31½	32
Canadian Car & Pow. Pfd.	2½	3
Canadian Pacific Railway	7½	8
Can. Bread & Bakeries "A"	6½	7
Cons. Paper	30	32
Dominion Bridge	69½	
Dominion Stores	2½	2½
Fort of Canada	97½	97
Gatineau Power 5% Pfd.	107½	107
General Steel Wares	3½	3½
Imperial Oil	18½	18½
Int. Nickel	34½	34½
Int. Metal Mines	34½	34½
Int. Paper	5½	5½
Int. Petroleum	16½	16½
Lake of Woods	115	120
Mackinnon Steel	45	48
Massey-Harris	2½	3
Montreal Light, Ht. & Pow.	85	90
Montreal Tramways	35	40
National Breweries	15	15
National Steel Car	43½	44
Ogilvie Flour	17	18
Steel of Canada	42	43
Toronto Elevators	15	16
Bank of Montreal	245	250
Royal Bank	182	183
Canadian Bank of Commerce	153	155
Aluminum 5% Pfd	102	102
Steel Co. of Can.	40	43

Grain Markets

WINNIPEG GRAIN

(R. A. Rumsey Ltd.)

	Open	High	Low	Close
Wheat—				
May	92½	92½	92½	92½
Oats—				
May	57½	57½	57½	57½
July	57½	57½	57½	57½
Oct.	57½	57½	57½	57½
Barley—				
May	88½	88½	88½	88½
Flax—				
May	1.00½	—	—	1.00½
Rye—				
May	1.00½	—	—	1.00½

Cash Grain

Wheat—	
No. 1 Northern	.93
No. 2 Northern	.91
No. 3 Northern	.87
Feed	.84
Oats—	
No. 2 C.W.	.57½
Barley—	
No. 3 C.W.	.88½
Feed	.88½
Flax—	
No. 1 C.W.	1.00½
Rye—	
No. 2 C.W.	1.00½
Feed	.91½

CHICAGO GRAIN

(R. A. Rumsey Ltd.)

	Open	High	Low	Close
Wheat—				
May	119½	119½	118½	118½
July	118½	118½	118½	118½
Sept.	118½	118½	118½	118½
Corn—				
May	87½	88½	87½	87½
July	88½	88½	87½	87½
Sept.	88½	88½	88	88
Oats—				
May	58½	58½	58	58½
July	57½	57½	57½	57½
Sept.	57½	57½	57½	57½
Rye—				
May	87½	87½	85½	85½
July	86½	86½	85½	85½
Sept.	85½	85½	85½	85

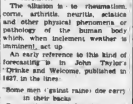

ACHING ALMANAC

This time of year we are reminded that long before we had aching almanacs, Nature's own barometer

The ailments to be rheumatism, corns, arthritis, neuritis, sciatica and other physical phenomena or pathology of the human body which, when inclement weather is imminent, set up.

An early reference to this kind of forecasting is in John Taylor's Drinke and Welcome published in 1637, in the lines:

Some men (a plain name) don carry in their backs
Prognosticating Aking Almanacks
Some by a physical elbow, they know,
Will shrewdly guesse what weather a like to be.

(The Best Rendezvous, Pg.)

Marlene de Lee nineteen-year-old entertainer, spends her spare time writing love letters to English girls for Free Frenchmen. Her letters have brought about three marriages and perhaps more.

Tomorrow: Miss Reeves, M.L.A. Subject, "Wartime Housing." C.C.F. headquarters, 651 Pandora.

CEDAR HILL TEAM WINS A.R.P. TEST

A men's first aid team from the Cedar Hill area, captained by J. T. Bruce, won the A.R.P. first aid contest held Friday night at Royal Oak Community Hall for teams representing Saanich A.R.P. districts. The trophy up for competition was a silver dessert by Capt. R. D. W. Levien, Saanich A.R.P. controller. The winning team members were A. Schade, D. J. Miller, H. N. Cass and C. Palmer, patient.

In second place was a ladies' team from Lake Hill, consisting of Mrs. T. Beveridge, Mrs. J. Harris, Mrs. A. Glass and Mrs. W. P. Wells, patient, and led by Mrs. O. White. Judges were Dr. G. A. B. Hall, Dr. T. W. A. Grant and E. T. Moore.

Reeve E. C. Warren opened the contest, and H. Stokes acted as master of ceremonies.

VANCOUVER, Feb. 6 (CP)—Automobile licences issued in the Vancouver area to date are less than one-third the total issued in the same time last year, Inspector James Lord of the Provincial Police, reported today. Of the 300 plates issued so far half are commercial licences. Uncertainty about future rationing is believed to have made motorists delay purchase.

WOULD TAX WOMEN

VANCOUVER, Feb. 6 (CP)—A move to overhaul the Poll Tax Act and make women wage earners subject to the $5 annual impost will be launched in the City Council next Tuesday by Alderman Jack Price. "Job-holding women and girls ought to pay taxes just the same as men," said Alderman Price. If approved the motion probably will be permitted to the Union of B.C. Municipalities and presented to the next session of the Legislature.

THE BAY

THERE'S ECONOMY IN BAY QUALITY . . .

STORE HOURS:
Daily, 9 A.M. to 5.30 P.M.
Wednesday, 9 A.M. to 1 P.M.

E 7111

FEBRUARY HOME FURNISHING EVENT

This is the time of year when homemakers will be giving extra attention to every room in their home . . . adding new touches of charm and colour, and replacing old pieces of furniture with new.

OUTSTANDING VALUE IN A MODERN

Dinette Suite 79.50

Compact, attractive suites, designed for the small apartment or bungalow dining-room . . . 3 pieces, highly polished in popular walnut-grain finish. Table includes extension table with folding leaf, wall-resistant top, 43-inch buffet with abundant accommodation for china, silver and glass, four sturdy panel-back chairs complete this worthwhile investment.

Dainty, Crisp Ruffled Curtains 2.50

Freshen your bedroom windows for Spring . . . it won't cost you much during our February Home Furnishings Event. These are generously cut dotted marquisettes, with deep ruffles and tie-backs. Five pastel colors to choose from that will bring daintiness to your bedroom. Mauve, green, aqua, turquoise and white. Size 40½ inches by 2 1-6 yards.

Draperies, Third Floor at THE BAY

Practical Reversible Rugs

These reversible rugs come in assorted patterns and deeper colors. Their plain centres of blue, rose, wine, brown are edged with contrasting floral borders and fringed ends. They'll prove both useful and serviceable. Each . . . 3.50

Floor Coverings, Third Floor at THE BAY

MAGAZINE FEATURES

The Daily Colonist.

(ESTABLISHED 1858)

MAGAZINE FEATURES

NO. 19—EIGHTY-FIFTH YEAR VICTORIA, BRITISH COLUMBIA, SUNDAY, FEBRUARY 7, 1943

LADIES OF THE LEGISLATURE

This group was posed in the drawing room of Government House following the opening of the House on Tuesday, when all members of the Cabinet and of the Legislature and their wives and husbands were invited to a small reception by His Honor the Lieutenant-Governor and Mrs. Woodward. Reading from left to right, back row: Mrs. Ellison MacDonald, daughter of the Minister of Agriculture; Mrs. Tolfe J. Ralston, Conservative member for Vancouver Point Grey; Miss Ruth McLean, Vancouver, private secretary to Mrs. W. C. Woodward; Mrs. W. J. Asselstine, wife of the member for Atlin; Mrs. K. C. MacDonald, North Okanagan; Mrs. Norman Whittaker, wife of the Speaker; Hon. N. W. Whittaker, K.C.; Mrs. H. G. Perry, Prince George, wife of the Minister of Education. Front row: Mrs. Nancy Hodges, Liberal member for Victoria; Mrs. John Hart, wife of the Premier; Mrs. W. C. Woodward; and Mrs. R. L. Maitland, Vancouver, wife of the Attorney General.

Mrs. Dorothy G. Steeves, C.C.F. M.P.P. for Vancouver Hastings.

Mrs. Laura E. Jamieson, C.C.F. Member for Vancouver Centre.

Mrs. Herbert Anscomb, Wife of Oak Bay's Minister of Public Works.

Mrs. Grace W. MacInnes, C.C.F. member for Vancouver Burrard, wife of Angus MacInnes, C.C.F. federal member from Vancouver, and daughter of the late James S. Woodsworth, leader of the C.C.F. party.

Mrs. John Hart, Left, and Mrs. W. C. Woodward Enjoy a Friendly Chat During the Reception on Tuesday, at Government House Following the Opening of the House.

Mrs. Tolfe J. Ralston, Left, and Mrs. Nancy Hodges, Admire the Mixture of Tassoffee and Cake Lace That Decorated the Drawing Room at Government House.

—B. C. Photo by Bell Photography

Along Came Mary

By William de Lisle

A COLD rain fell silently, steadily. The penetrating chill was depressing, even to a man just released from a hospital. The heavy door banging to the street closed sharply behind Jimmy Davis. He was well again. He stood looking into the dank greyness of the quiet street with a bitter smile.

Not a bad-looking young fellow, this Jimmy Davis, aged, for the sullen resentment in his grey eyes and the strained pressure about his pallid lips. Three months on a hospital cot had not improved his temper; nor had it put him in the best condition for pavement pounding in search of a job.

But where was Mary? Why didn't she come to meet him? She knew well enough that he was getting out today, and the exact time, too, because he had written and told her only three days ago.

Buttoning his thin coat, Jimmy walked quickly down the street. Though he had had nothing in mind when he started, he knew before he had gone very far, that he was going to see Flick Bates.

He dived into a maze of side streets and continued until he came to a photographer's shop.

After a glance up and down the street, Jimmy opened the door and passed into the dark, dismal interior.

A clatter of feet sounded and a moment later the proprietor appeared from some mysterious region. Flick Bates was a fat little man, surprisingly agile with a shiny bald head. Behind his glasses his eyelids flickered incessantly, a nervous habit which had gained him his sinister name. His round face was wreathed in smiles as he thrust out a plump hand stained with chemicals.

"Well, if it isn't Jimmy Davis!" he exclaimed breathlessly. "How are you, kid? When did they let you out?"

"A little while ago," Jimmy replied. "I came right down from the hospital. Walked all the way, too."

"Why? What's the fella—no carfare?"

"Yeah, that's it. No carfare," Jimmy replied in a tone of disgust. Leaning over the counter he added, "That's why I came to see you, Flick. I want to make some dough quickly, and I don't care how I do it. What do you say, Flick, do you think you can use me?"

"I guess you mean business all right, Jimmy, or you wouldn't be here. You're on, kid." Flick said, tripping the other by the hand. "I can use a good driver like you any time. But what about Mary? Don't you think she might—"

"Don't worry about her," Jimmy cut in roughly.

"I get it. I just thought that maybe—but never mind. Come on, Jimmy, let's go outside. Some of the boys are here, and I'm sure they'll be glad to see you. Just one thing. There's a fellow upstairs you don't know, name of Galatein. Only came in with us a few weeks ago and I'm not too sure that's on the level. Something happened a few days ago that—well, never mind. Just be careful what you say before him, that's all. We're sort of testing him out. Get me?"

"Sure."

Jimmy followed the fat little man along a dark corridor and into the comfortably furnished room in which several of the boys were lounging.

He soon became conscious of an atmosphere of reserve and attributed it to the presence of the latter recruit to the gang. Solly Galstein was a tall, foxy-faced man of middle age. There was a pronounced stoop in his shoulders and a shifty gleam in his greenish eyes. When he smiled his thin lips curled in a most unpleasant fashion, disclosing a ragged row of discolored teeth.

Flick said, as he accompanied Jimmy back through the store a little later: "You haven't seen Mary, have you?"

"No," said Jimmy. "What's wrong with her, Flick?"

"Nothing, that I know of."

"When did you see her last?"

"Oh, weeks ago, Jimmy, weeks ago." Flick's eyelids flickered as if he were in pain. "I hear she has a job uptown somewhere. Was welfare woman who's been taking care of the family since the old man died got it for her. Why? Did anything happen?"

"Looks like she's given me the air," Jimmy muttered. "She didn't come to meet me. I thought maybe you knew something about her and didn't want to tell me."

"No, Jimmy. All I know is what I told you. She's a good girl, though. I'll say that for her, even if she doesn't like me. Maybe something came up so she couldn't get away. You can't tell. Why don't you look her up?"

"I think I will," said Jimmy considerably relieved.

"Remember, though," Flick went on, giving the other a significant glance, "she's never in know a thing about our business. Not a word—understand?"

"Don't worry, Flick. I can keep my mouth shut."

"All right. Now about tonight. I have a little job I'd like you to do for me. Feel like tackling it?"

"Holy smoke! Give a guy a chance! What's it about?"

"Nothing much. Just a little job, left, with his aides in a motorboat tour of Bengasi harbor after its capture by the British forces. Background are some of the hulks of Axis shipping plastered by Allied aircraft during the blitz on Axis bases that coincided with the drive of the British Eighth Army. That dock in nearing Tripoli, Libya is written

Admiral Sir Henry Harwood, of the Royal Navy, Commander-in-Chief of the Mediterranean Fleet, is shown, left, with his aides in a motorboat tour of Bengasi harbor after its capture by the British forces. Background are some of the hulks of Axis shipping plastered by Allied aircraft during the blitz on Axis bases that coincided with the drive of the British Eighth Army. That dock in nearing Tripoli, Libya is written

could find something for you when I told her what a good chap you are, but in any case she will help you out soon enough. I was so afraid that with your release and no job you might let that Flick Bates talk you into doing some kind of dirty work for him, but now I know you won't. I told him so the last time I saw him. I even told him that if he so much as tried to get you to do anything, I would go to the police. And I meant it, too."

"Oh," said Jimmy, thoughtfully. "That's why the boys were acting so queer."

"What boys? Don't tell me you've been over there?"

"Yes. You see, darling, when you didn't show up this morning, I thought—well, I thought you were through with me, and I went to Flick's place thinking I might be able to find out something about you. But nobody would say anything and I figured—but I can see how it was now."

"I wish you hadn't gone there, Jimmy," Mary murmured. "I don't trust a single one in that crowd."

"Oh, Flick's all right. But don't worry. I'm through with him for good." Jimmy rose to his feet. "I'd better go down and phone him now. I promised to meet him tonight over at his place in Astoria. I'm going to tell him I've changed my mind."

"Flick was out," Jimmy reported when he came back. "Won't be back till late tonight. He took Galstein with him."

"Well? What's worrying you?" "It's funny that he should have taken Galstein. He told me that he would take him only in case I didn't want to go. Looks as if he didn't expect me to show up."

"So much the better, as you're not going."

"But I must go. Mary, I can't let him know. If he's depending on me it may put him in an awful mess if I don't show up. I can't let him down like that."

"Why not? He's nothing but a dirty rat! I don't want you to have anything to do with him at all. "Bill, I have to keep the appointment," Jimmy persisted. "It's only in let him know that I'm not going through with it. Besides, that's what I'm going to tell him—I promise you, Mary."

"I don't trust him, Jimmy."

"I'll be careful, dear," he agreed. "Believe me, it's better than making an enemy of him. He can be very nasty if he wants to."

* * * * * * *

On the outskirts of Astoria an old house stood in a secluded corner between the railroad tracks and the sound. It was smoke-begrimed and dilapidated, in the middle of a dreary patch that had once been a garden. The house was always available as a storehouse for stolen goods.

A thick fog hid all details of his surroundings as Jimmy Davis walked briskly up the pathway. There was no sign of life.

It seemed darker still inside the place. Jimmy remembering Flick's warning, Jimmy refrained from using his flashlight. He was not at all astonished that no glimmer of light showed anywhere in the black hulk of the house. He knew that all the windows were carefully shuttered.

As he neared the door he paused at the luminous dial of his watch. Twenty-eight minutes past seven. He was right on time. He passed into the cold, musty hall. Then he stood motionless, looking around with a puzzled frown.

The silence was intense, the darkness impenetrable. Yet Flick must be here waiting, or the gate and the door would not have been open.

Jimmy grew uneasy. There was something uncanny about this place. And he could not rid himself of the feeling that unseen eyes were watching him in the darkness.

"Flick!" he called, and again, louder, "Flick!"

There was no reply. No sound, except the hollow echo of his voice disturbing the tense stillness of the house.

Silently, Jimmy groped his way through the hall to the living-room. He flashed his light. The room was empty. He went to The searching circle revealed nothing unusual until it reached the table. Here there was a revolver lying on an old newspaper. There was no trace of dust. Evidently someone had left it recently.

Suddenly a sound set his nerves equivr. It was repeated, and repeated again. A man's moaning voice, coming from upstairs.

Jimmy moved noiselessly towards the door. Somebody had been shot, he knew. He thought about. At the entrance he halted. He remembered that Galstein had come with Flick.

Jimmy returned to the table and picked up the revolver. He crept cautiously to the hall. He could find the room he wanted without difficulty. Outside it he paused, groping for the door. It hung slightly ajar. Very gently he pushed it wide. He could see nothing. Then suddenly. Revolver ready, he edged his way into the room.

Suddenly there was a muffled report and a blind flash of light. As he stood half dazed, the revolver was wrenched from his hand.

"Hello, Jimmy!" It was Flick's voice. "I thought that moaning would bring you up."

A match was scraped and burst into flame, revealing the fat little man's smiling face. He lit a candle. And now Jimmy became aware that the room held a third occupant.

Sprawled on the floor lay the body of Solly Galstein. There was a bloish discoloration in the centre of his forehead.

"He's dead!" muttered Jimmy, wide-eyed.

"He was a squealer, Jimmy. I had to shoot him. With this gun you just had in your hands. Incidentally, it has your fingerprints on it now."

Jimmy swung around. He saw the revolver, held gingerly in a handkerchief. He saw the eyes, and the, magnanimm flare Biddim comprehension came to him.

"Flick!" he cried. "You framed me!"

"Framed you, Jimmy?" Bates's eyelids were flickering rapidly. "What a nasty word! I just made sure of you, that's all." No, don't do that. I'd hate to shoot you. That would spoil everything."

"What do you mean?" Jimmy faltered.

"Why, it's nothing," said Flick, smoothly. "I'll tell you. Mary gave me that she would go to the police if you ever got mixed up with me, and I knew she'd do just so. I thought I'd kill two birds with one stone. Galstein had to be rubbed out. And now I have a picture of you, Jimmy, alone with the body, with a gun in your hand. I also have the gun that killed him, with your fingerprints on it. The picture'll be sent with me—as long as we're friends—and Mary stays away from the cops."

"Mr. Curtis came up," suddenly as faint creaking was heard in the hall outside. A moment later Mary appeared in the doorway.

"Hello, Jimmy," she said. "Hello, Flick!"

"Mary!" exclaimed Jimmy.

"Come in, Mary," Flick said. "This is a surprise. What are you doing here?"

"To tell you the truth, Flick," said Mary, taking a few steps forward, "I promised you maybe I'd be up to something. So I thought I'd make sure that the boy of mine and see that you didn't get him into a jam."

"I'm afraid you're too late, Mary," Flick said softly. "Look at that—on the floor."

"He shot Galstein!" cried Jimmy, "and he framed it on me."

The girl shrugged her shoulders. Opening her handbag she took out a cigarette and a box of matches. She struck the match. Then, suddenly leaning forward, she applied it to the handsome chief covering the gun in Flick's hand. The fabric flared up. Startled by the unexpected pain Flick dropped the weapon to the floor. Quick as a flash Jimmy pounced on the gun and came up with it, covering Flick.

"Sergeant!" Mary shouted, turning toward the door. "It's okay—you can go in."

There was a glitter of steel and a moment later Flick's wrists were fastened together. Two other men appeared and with them they marched off the prisoner and the body.

"Don't you think I'll make a pretty good detective, Jimmy?" Mary said at length. "Everything came off just as I planned. I knew that if the sergeant rushed in as he wanted to, Flick would shoot him, or maybe you, so I told him to let me go in first to attract Flick's attention. Aren't you proud of me?"

Jimmy gave her a puzzled look. But how do you come to be here in the first place?" he asked. "With the police and everything?"

"Well, I told you I didn't trust Flick, didn't I? After you left I saw me this afternoon I was in a panic because of what might happen to you. So I went right down and told Miss Mason all about it. She said the proper thing to do was to tell the police. We did, and I came along with them to show them the place."

"Oh, darling," said Jimmy tenderly, and drew Mary close to him, "you kids, run along now," said the sergeant—"the officer here will drop you off at the subway." He laid a kindly hand on Jimmy's shoulder. "You were mighty lucky tonight, son, and you can thank this little girl for it. Don't let her out of your sight from now on and stay away from Flick Bates—because if you don't, after all Mary's done for you, I'll wring your neck myself."

"And I'll deserve it," said Jimmy earnestly, squeezing Mary's trembling fingers in his

DISTRIBUTES GAS MASKS

QUEBEC Province is out to distribute a million gas masks. This does not mean any immediate danger, just an act of preparedness. Above, is a group of pretty Montreal-retailers already fitted with their gas masks. To fit the mask you merely hold your breath, hold her mask to your face and breathe. The pressure of the face with the thumbs inside the straps, thrust the chin well into the mask, pull straps over the head as far as they will go, and then run the finger around the face piece, taking care that the breathstraps are not twisted. Below, you see the fitted mask, back and front view.

Helen Rebels at Her Family's Continuous Demands

Helen and Warren Story

By MABEL HERBERT UPTON

THAT postmark—Beltsville, Wisconsin! Always Helen's dread of every letter from home. Invariably some family demand. And this by air mail. Urgent! In spite of the cold, her face burning as she followed the uniformed postman. The letter brought over to the park to clear her mind before opening it.

"Trying to think I wasn't another demand. Yet the more she tried to forget, the more they expected.

Walking resentfully fast. The snow blowing from the trees, shrill sprays on her flushed face.

Why, why did all the family seem to think her resources unlimited?

Especially Aunt Flora! For several years, sending her a monthly cheque. At first so gratefully acknowledged, but now taken for granted. Only the extras appreciated.

What made it more exasperating, it was Connie, Edith who usually wrote suggesting Aunt Flora's needs. Yet never contributing herself.

And this envelope in her writing. What was it this time? Last Fall, a new furnace. The year before, new dentures.

Her hands too cold to open the letter. Then realizing her thoughts were chaotic. Best if only been thinking essentially!

Once more around the peaceful little park. Past the frost-ironed statue and grilled gate. Skirting the bare trees, etched against the dusk.

Now glancing up as she passed their apartment. The library lights on!

Warren home so early? Three days' wisdom before seven.

No, not open the letter now. Not even when she greeted Warren. Almost too dark to read anyway.

Her hands numb with cold. Hard to unlock and push open the heavy gate. Jumping across the street up the steps, and into the warmth of the foyer.

"Mr. Curtis came up ma'am," volunteered the elevator boy as he took her up.

"Yes, I was over in the park and saw the lights."

Warren in his library. Seeing some papers from his open brief case.

"Oh, dear, you're early. How nice!"

Not so nice. Been up to that place from Beltsville, going to set me back three hundred fifty to tear it down."

"Why, that's exorbitant!"

"Had three estimates—that the lowest. Five years ago they'd have torn it down for—the fixtures."

"And—now they're all stripped bare. Those fiendish hoodlums!"

"Now about dinner? Think Anna could spend it up?"

"I'll see. If you'd only phoned you'd be early!"

Out to the kitchen. Anna in a rarely satisfied mood. Yes, half an hour.

"Have that letter! Read it absurd habit, may she say held dreaded letters unopened.

Back into the library. Tensely lifting the envelope. In a flash absorbing the salient lines.

"Dear Helen—Sorry to intrude a companion. Someone who'd be more company than her relatives. Always complaining the neighbors don't drop in. Poor girl—so lonely—won't go out in cold weather.

"I know a good woman—with Judge Blair's wife—only twenty-five—a month. If you'll let me know about this, I can engage her before she gets another job—

"Still standing by the dressing table. Rolling the letter into a tight ball.

"Might take off your hat and stay awhile." Warren's voice. "Anna's putting dinner on."

"Yes, dear. I'll be right out." At the table. Anna continued grumbles about the Harlem house. A year ago the vacant plot could have been rented for parking space. But not now!

"And that Ninth Avenue store's vacant again!" savagely breaking a roll. Fit enough to rent small shops today."

Helen's sympathetic murmurs. But thinking only of her family's latest demand.

"Not until the dessert did Warren notice her distraction.

"What's on your mind?" pushing the tureen toward Mr. Cambert.

As always, her inner warning—not tell him. Not and to his worries

"Anna is great! Don't often get it so soft—Well, what's you staring over?"

"It's Aunt Flora again. Edith writes she needs a companion. And what if Edith's Aunt Flora hasn't got the seventy-five? Filling its place.

"From what the others write I know she has. And I'll say I'm explaining the advertisement to Aunt Flora."

"Putting Edith on the spot, eh? Has to cough up or the whole family'll know about the loan."

"You think that's small? Just feel you do! But if I start paying for the companion. I'll have to keep on. I never start anything that I don't intend to. I don't have to keep it up."

"You're hipped on that," smiling patiently. "Think they expect it, whether they do or not.

"Aunt Flora certainly does. I was to send a monthly cheque only until Dodie Clyde's affairs were settled. Now she counts on her own income if she's rent a couple of rooms. But of course she won't. She's spoiled."

"Well, either do a thing wholeheartedly or not at all. Don't be always grousing about it."

"Dear, that's not fair! You know I'm not a grouch about the monthly cheque. And I'll really be paying for my extravagance, but with the money Edith owes me."

"Huh, ought to make you our rent collector. Bet you'd find ways to make those deadbeats cough up."

"I doubt it. Edith wouldn't ever paid me. I'd have hated to ask her but this way I don't mind. And of course I'd much rather Aunt Flora had it."

"Well, shuffle your family loans to suit yourself" dismissingly. "Now I've had a tough day. Suppose you give me a break and switch on the radio."

"The Bell Telephone Hour"

Relax and Live Long

If you want to be a great man or an expert, remember that he interested in the ten "tricks" of Relaxing Relaxation listed by The Journal of the American Medical Association. The learned men who compiled the organization are of the opinion that the ability to relax and a mental attitude that does not take life too seriously are two of the most important factors in psychological health and sanity.

"If we could learn how to balance ourselves against effort, calmness against strife, against turmoil," says The Journal, "we would enjoy greater joy in living and psychological health for life." The psychologists believe that people who live dynamically without being too tense have four main attributes. First, rhythm in their activities with great swings in output and accomplishment, alternating with periods of repose, second, a sense of values which makes it possible to minimize effort and maximize strain, third ability to reduce muscular tension in any part of the body consciously whenever desired, and, fourth a readiness to fall asleep at will.

Some of you may be able to do all these things naturally, but if not, here are some pointers that may help you get to sleep at night:

1 Cut down on the intensity of your thinking an hour before retiring. Play Chinese checkers, read an adventure for the week-end, write a letter to a friend, dwell on pleasant things you have been doing.

2 Take plenty of time to get ready for bed. Take a morning clothes, leisurely bath, and so on.

3 If you like to read in bed choose non-fiction or a "hard" work. Avoid mysteries or gripping with cumbersome facts, been in into unconditional surrender to sleep.

4 Transplant your mind from fears or tension to a field which has interest without excitement in it. Keep a regular journal.

5 Make your mind hop from one idea to another. Just as the mind wanders in consciousness and sleep comes, thoughts become disjointed and scattered. Match with some happy episode in childhood, for example.

6 To quiet the body, get rid of any pressure or pain. Slightest weight of covers, clothes.

7 Tepid bath without a rub-down. Get into a bed that is damp and chilly. As the body gradually warmed it becomes more and more comfortable. If during the night one becomes sleepless, turn on the lights and do exercises until body becomes uncomfortably chilly. Then when the covers are pulled up again, the body once more sinks into coziness.

8 Imitate the slow deep rhythmic breathing of a sleep. Helps regulate the circulation and may ease the mind and emotions, also tensions in the abdomen.

9 Relax the muscles completely.

10 Get rested before trying to sleep. Get into bed an hour or more before your regular time for retiring. Do so night after night to build up a reserve of rest and fail asleep without the old struggle.

Steel Conquers Rust

New efficiency in painting steel is attained based using oxacetylene flames to clean off mill scale and rust. Heat the surface through a burner provided with the flame ports to the length.

The rapid rise of temperature of the surface forces the scale to pop off through differential expansion. After the flame has passed, the steel is both clean and warm, ready for the immediate application of paint. The new method is said to be an improvement over pickling, sand blasting, or wire brushing.

RAILROADERS' CLUB

LONDON (CP)—A "transportation club" for Canadian and United States officers who were employed by transport companies in peace-time has been opened here.

Former Nazi Now Aids the Allies

By JAY PRAGELIN
(North American Newspaper Alliance)

NEW YORK.—Today the United States Government is making public one of the best-kept secrets of its psychological warfare against Hitler and his Nazis: the fact that Dr. Ernst Sedgwick (Putzi) Hanfstaengl has been giving our government the low-down on Hitlerism for several months.

The purpose of publishing this deal Hess in his knowledge of news at this time, after half a the Nazi leaders, and since year of complete and successful Hess, he is said to be entirely official secrecy, is to aid in the psychological deflation of Adolf Hitler on the eve of the January 30 Berlin celebration of the twelfth anniversary of his seizure of power.

For "Putzi" Hanfstaengl devoted fifteen years of his life to helping Hitler rise to power and keeping him in power. He was one of the creators of the Nazi movement in Germany and has intimate knowledge of Hitler, Goering, Goebbels and other Nazis and the defeat of the German aims which they have sustained.

Dr. Hanfstaengl himself is half American by birth, his mother having been a member of the famous New England Sedgwick family. His wife, from whom he has been divorced for several years, is also an American citizen, Miss Helen Niemeyer, of New York, and their son, Egon, American-born, left Harvard many months before Pearl Harbor to enlist in the United States Army Air Corps.

Was Interned in Canada

Pearl Harbor, it is understood, was the reason for Dr. Hanfstaengl's decision to place his knowledge at the disposal of the American authorities. Putzi had himself fled from Germany in 1937, two years before the Hitler's bump-off artists, and was living in London at the time of the outbreak of the war in September, 1939. He was interned by the British authorities as an enemy alien, and was later sent to Canada by the British along with numerous other British prisoners of war. Deeply devoted to his son, Pearl Harbor brought Putzi to a realization that his son, as a member of the United States Army, must expect to meet Hitler's armies in battle and he made known to Washington his desire to be of service to the cause of the United Nations.

Details of the transfer from Canadian to American jurisdiction are still shrouded in official secrecy, but it is understood that the State Department took the position that anyone who really wanted to help overthrow Hitler should be allowed to try provided that our Government could write the ticket. It is also understood that the terms offered to Hanfstaengl were stringent, that he agreed to be kept incommunicado and under such other conditions as would maintain the secrecy and security of the entire operation, and that it was further understood that any deviation from these terms meant his prompt return to the Canadian prison camp in which he had previously been interned.

Ex-Nazi Found Useful

One of the reasons for this unusual arrangement was that the American authorities wished to satisfy themselves that Hanfstaengl really could make a useful contribution to the prosecution of the war and desired to verify his professed good faith. Both of these conditions are now said to be satisfied. Details as to the sort of information which Hanfstaengl has supplied to the American and British authorities at Washington have not been divulged, but it is understood that it has been found valuable by a number of different agencies concerned with the prosecution of the war.

It is, however, easy to guess at the sort of knowledge which Dr. Hanfstaengl might be able to produce. As one of the public relations experts behind the rise of Hitler—he was Hitler's foreign press chief—he possesses a thorough understanding of German public opinion and Nazi psychology. As a talented pianist and as former head of the great Hanfstaengl art business in Munich, he was the link between the hairy Nazis and the older, more cultured Germany which they conquered. His intimate personal knowledge of Individual Nazi leaders—coming from one who "knew them when"—ought also to provide useful insight into the meaning of particular statements and actions by these leaders. In short, he is in the position of a man who, for perfectly recognizable reasons, has decided to turn State's evidence in a doubtful prosecution.

Was Hitler's Press Chief

There is ample precedent under the rules of war for questioning prisoners and naturally, in this as in other similar cases, all of Hanfstaengl's information is subject to check and analysis by those officials whose business it is to understand the mind of our enemy. While the exact conditions under which Dr. Hanfstaengl operates are not being made public at this time, it is understood that they are identical with those which the British authorities have adopted in similar cases in England.

It is regarded as a distinct feather in the State Department's cap to have made use of Dr. Hanfstaengl in this way, since he is second only to Ru-

U.S. Troops Parade at Casablanca

While the Tricolor floats from the buildings overhead and big bombers roar through the skies, American and French troops parade together, above, before the reviewing stand where Premier Giraud, President Roosevelt and Prime Minister Winston Churchill met with United Nations civilian and military leaders in their series of momentous conferences on conduct of the war against the Axis.

Albania's King Seeks Guarantee

By SLAIN BOLLIN
(North American Newspaper Alliance)

WASHINGTON—Add to the Balkan headaches the fact that Ahmet Zogu, exiled King of Albania, is petitioning the United States for a guarantee that this country will put him back on the Balkan throne he abandoned when the Italians invaded his country in the Spring of 1939, a year and a half before they used Albania as a jumping off place for the attack on Greece.

It was said authoritatively here that the State Department will give him no encouragement, but, hoping for the best, the king has sent to Peter V. Kolonia, an Albanian living in Worcester, Mass., credentials as the regal legate and instructions to seek recognition of Zog. The ex-king lives in England.

Zog has many opponents among other Albanian refugees. The vigorous factionalism that disturbs Albanian politics, both within and outside the country, is causing deep concern in the office of strategic services, which has undertaken to bring the various groups together. The splits are considered possible hazards to the development of Allied strategy in Europe because Albania potentially occupies a place in the war for the continent's deliverance.

The Albanian problem for the United Nations is heightened by the fact that the Greek Prime Minister in exile, Emmanuel Tsouderos, has started a controversy with the leading Albanian exile group, the Free Albanian Committee, by his claim that in the postwar world Southern Albania should belong to Greece. The committee reported today that the Albanian quisling, Mustafa Marlika Kruya, has told his countrymen, in view of the Greek claim, that they are only committing "suicide" if they oppose the Italians and help the United Nations by guerrilla resistance to the Italians.

Zog, friend of ally in the United States, Bishop Noli, of Boston, an American of Albanian birth, has held aloof from the proposals of union with the Free Albania committee and from the Office of Strategic Services, which is concerned with the political and intelligence side of military planning.

The Free Albania Committee was set up in Boston a year ago, with Constantin A. Chekrezi, exiled by Zog when he was still king, as its president. Zog's new interest in American support is inspired by the recent announcement of Secretary of State Hull that the United States does not recognize the Albanian annexation.

Gliders Replace Moving Vans

LONDON (BUP).—After the war maybe transport companies will start using gliders to do their moving. Experiment shows they can be remarkably effective.

A short time ago the entire ground and clerical staff of a Mustang squadron of Army Co-operation Command were moved from one airfield to another by gliders in the surprisingly short space of an hour.

It was the first complete move of a squadron of Mustangs to be accomplished in this way. The gliders were piloted by sergeant pilots of an air-force division and towed by the command's twin-engined bombers.

"I knew little about gliders before this trip," said a member of the ex-Mustang squadron, a corporal, describing the move. "I was surprised when I got inside and had parked my kit. The intricate mechanism of the cockpit filled me with real control interested me most.

"If you fell ill, we were told, 'there's a place in the rear.' We didn't. Soon we were circling the new airfield, the tow rope was released, and the glider nosed downwards. I slipped forward along the polished seat while my stomach tried to say where it was. Then we fanned out, shivered, and bumped to a standstill."

Ten minutes later the Mustangs arrived to find their ground crew waiting for them complete with all the necessary equipment.

New Mexico as a whole enjoys 6 per cent of possible sunshine the year around, although some portions of New Mexico have as high as 84 per cent. The average number of clear days for the state is 181 a year.

AUSSIES ON THE MARCH
Rugged and Prepared for Any Emergency, Aussies Here Wade Through a River at Samarando on Way to the Ramu Valley, New Guinea. Jap-Held Gona Fell to These Husky Troops.

Submarines Are a Great Menace

By COLONEL FREDERICK CALMER, Military Expert
(North American Newspaper Alliance)

WASHINGTON.—The importance of a "full-scale" offensive against the U-boats is stressed in the reported Washington-London discussions of a proposed joint power council for closer co-operation in the common strategy of the United Nations for 1943.

May, 1943, may easily show more foresight about all present vital problems than it showed about the submarine menace when the war began, or has shown since to date. When sinkings of war ships rose we became worried about the danger. When they dropped we were too inclined to conclude that the danger was passing.

Then we found that during the lull the U-boats had only been following the established tactic of concentrating for another drive by surprise in some less guarded area.

A recent increase of sinkings led to a postponement of Ward's sailing to the people from Washington, so though it was time for the people to tighten their belts to conquer the U-boat by some new form of rationing, ships we do keep our minds fast locked, by making sure Allied policy is on the subject, we shall have an object lesson in the old truth that the stab that cuts the aorta, or carotid artery, or the jugular vein, can be as fatal as a stab through the heart.

We shall have a distressing application to our army over the Atlantic of the declaration of Admiral William B. Sims, commander-in-chief of our naval forces in European waters in 1917-18, that the central powers would have won that lesser world war if they had gone in for more extensive submarine building from the start.

Destroyers and Corvettes Needed

When I was out with the British Navy submarine-hunting in the Winter of 1939-40 I heard Admiral Sims' view quoted, and many references to Lord Nelson's saying that he would be calling for more frigates on his deathbed, with destroyers in the Western role of frigates.

German U-boats threatened the British life line in 1939-40. Their threat was a factor in our garrisoning of Iceland. Yet, in our enlarged naval programme we failed to include enough destroyers, or corvettes which have been proved excellent as subchasers. Skepticism still ruled about the evidence and now proved, authoritative reports of the huge German submarine-building programme.

Japanese submarines worried our fleet in its dispositions before Pearl Harbor.

Obviously, with modern submarines in our hands, the Germans once they were in the war against us, would strike at our eastern coastline in force, but that attack came as surprise. So we are short of gas for our cars, fuel for our heat and cotton warm up with two cups of coffee for breakfast.

Where are we to get the punch for the disastrous "Atlantic crisis" offensive against the U-boat which threatens overseas supply for our army in North Africa?

The Listening Device

In some quarters much was expected in the past so from the improvement of the listening device after the first Great War. The best scientific minds have been concentrating on it, but the old, hard way is still the way to fight the submarine. The listening and the plane, useful as they are for spotting, do not often succeed in dropping a depth charge close enough for a kill. The real job is with the destroyer and the corvette on their heroic visits in all kinds of weather and sea. They can straddle with a succession of depth charges.

The Japanese also have a listening device, but that does not prevent our far-ranging submarines from going to the very coasts of Japan as well as on sea routes along the islands of Nippon's conquests.

Of all the men who go down to sea in ships, those who go under the sea in steel cases on long cruises must have most of what it takes to fortitude, nerve and endurance. They do not get their share of honors and medals. Only a man in the submarine service should have a special emblem so we can all recognize him with salutes. For, it is our submarines which are protecting Premier Stalin's Tojo with his darkest hours. If we had a thousand submarines they would make a continuous nightmare for him. They would cut off Japan's shipping to hasten her collapse when our bombers are over her day after day.

If we had a thousand destroyers and corvettes there need be no worry that any life-giving artery for an American army overseas would be endangered.

Draperies of Wood Fibres

It will be pleasant news to the ears of most housewives to learn that they are going to be able to have fresh, new, colorful draperies at their windows as often as they want and at a cost much less than cleaning the old ones.

Laboratory researchers have just announced the achievement of bleaching and dyeing now to make the draperies of pressed wood-fibres, and they are already in production and it will not be long before you'll find them advertised by the retail stores.

They'll be available in a wide range of colors, including mountain-green, butterscotch yellow, woodland wine, sunset-red, natural wheat and Winter white, and they'll include a wide variety of equally colorful designs. Moreover, it is claimed the colors will be water-fast and sunproof.

In addition to their good looks, they'll make a strong appeal on the basis of economy. This, the researchers say, was achieved by obtaining their basic wood-fibre material from the abundant resources of the Canadian forests. Inasmuch as the commercial forest areas only are being put upon a perpetual basis by their owners for the growing and harvesting of such crops as lumber, the laboratory men figure it will be doing its part as well "have the trees grow dragons."

At the same time the researchers point out that the wood-fibre drapes will be "as durable as the warlume use of wool, silk, and rayon, all of which are in demand for army and navy uses. You will be able to wash them, be laundered or dry cleaned, but upon the basis of replacement costs, the manufacturers point out that "there is no handicap." Pre-war prices during wartime, they may be wiped clean by the use of a damp cloth.

Any wrinkles in them disappear as soon as they are hung, and they will be ready for use easily to meet an unlimited variety of window shapes and lengths.

They being manufactured and already are available in numerous stores. Increasing production, it is said, will make them available nationally soon.

CAT WOUNDED IN ACTION

PORTSMOUTH (CP). — The crew of a British destroyer which saw action in a channel battle thought so much of their wounded black cat mascot, that they insisted she receive the best of surgical skill and to show her appreciation she sleeps on turn on the beds of her shipmates.

LONDON (CP). — Commander Maxwell Richmond, R.N., who won the D.S.O for a battle in which his destroyer, H.M.S. Bulldog, and three others, beat off three bigger German destroyers, has been promoted to captain in Late September he won the Russian Order of the Red Banner for gallantry in Russia-bound convoys.

Substitutes for Burma Road

By DOUGLAS WILKIE
(North American Newspaper Alliance)

NEW DELHI, India.—There are three possible substitutes for the Burma Road. The first is a pack train such as used in the age-old caravan trail across Tibet from Chungking across the roof of the world to India. The Chinese Premier Chiang Kai-shek has asked

Tashkent to Ormak, in Urumchi. From there it deteriorates in passing along the Tibetan border to Lanchow. Only the easiest section from Lanchow to Chungking can be used by Russian bombers based at Peiping. Most of it is a primitive, dangerous bridle highway, linking the Yiral farmlands with the ill-armed, non-industrialized China.

Whatever limited or even impossible can reach China by air or through Tibet, it is the "bad route" which is potentially the most useful when Russia can afford to divert strength eastward. China's supply routes are not only China's concern. The Pacific war could be lost in a half-dozen places. But many believed that it can only be won eventually in China.

When Giraud Said No to Petain

By MICHEL POBEDA Editor of Pour la Victoire, French Newspaper Published in New York City
(North American Newspaper Alliance)

NEW YORK.—In between General Henri Honore Giraud's mysterious escape from the German fortress prison of Koenigstein and his equally startling appearance in North Africa at the very moment of the American landings, an interesting human drama was staged in Vichy which has never been told. Marshal Philippe Petain's frantic efforts to send General Giraud back to Germany can now be revealed.

After General Giraud's escape he did not know which of us really has changed his attitude. But I have learned a good deal since my arrival.

Giraud departed for Lyon, nearby to see his family again. The trip and its aftermath, however, had raised the German temperature. Berlin officially demanded Giraud's return to Germany.

Their meeting this time was my Petain received Giraud standing. He informed Giraud that the Germans had rejected his proposal as "unacceptable" but had presented a proposal of their own "in a spirit of conciliation." The German proposal turned out to be the plan in perfect Gestapo style "to live at ease" in Berlin at the famous Hotel Adlon instead of the forts of Koenigstein.

"If I return to Germany, Giraud said, I will be back as a prisoner. I would certainly not accept an invitation from the Boches to live at the Hotel Adlon."

Laval's 'Compromise'

Laval came back from Paris with another "compromise." To only his Government had only to issue a statement announcing "the end of collaboration" and thinking the Germans "have gone mad."

Giraud accepted the challenge. Let them free 500,000 prisoners-of-war and let the Germans tell them that I get back to Germany and Koenigstein."

Laval's mission was followed by still another, this time by Pierre Laval himself. Laval thought up the idea of negotiating with Giraud as if he were already a prisoner. Laval's agent has not been learned, but in any case the General was asked to meet a German delegation, consisting of Otto Abetz, the German Ambassador in Paris, Krug von Nidda, an official of the German Embassy and representative of the German army, at Mentone, on the demarcation line between the occupied and unoccupied zones. On the French side Laval and de Brinon were also present.

This meeting lasted only thirty minutes and Giraud's part in it was rather small. He merely stated his case briefly and calmly.

Abetz, nervous and irritated, presented the German claim. Laval, pale and trembling, pressed surrender by Giraud followed by a "symbol visit" to Koenigstein fortress, virtually "free" existence at a first-class hotel in Berlin and, finally, complete liberation.

Laval listened to him quietly and answered very shortly. No.

At the end of the meeting, Abetz raised his voice and cried: "There are two kinds of Frenchmen: those who serve their country and those who do a disservice. You belong to the second category."

The German Ambassador spoke absolutely in Hitler's name. Laval and de Brinon, in fact, the very day that General Giraud escaped, had gone to Paris and asked aloft again the fiery torch of resistance in North Africa the German forces broke the Vichy and German guards were stationed in Paris and Marshal Petain's headquarters. Their actions were speaking for him.

Razed Russian Farms Revived

(North American Newspaper Alliance)

MOSCOW (BUP).—A year ago last month the German Army overrun the collective farms of the Ukraine district in the Tula region, and like a pack of hungry wolves ate or carried away large numbers of cows, hogs, chickens, sheep and horses, and huge quantities of potatoes, hay, clover and oats. They burned to the ground a nursery, cattle barns, big sheds, stables, silos and granaries.

Twenty-two days later the advancing Red Army drove them out.

Today, only a year after liberation from the yoke of the Nazi forces, the intrepid Russian farmer—including old men and women, and children—of this district already has harvested a new crop of grain, vegetables and potatoes. Reconstruction work is still going on, and new farm buildings have been built. The cattle, hogs and poultry depleted by Nazi, have revived, and the herds and flocks are arriving growing that they expect before the end of Summer to begin delivering meat, wool and hides to the fighting forces.

Twelve former University of Odessa students have been decorated or cited for valor in action since December 7, 1941.

FAMOUS CODE AGAIN SAVES LIVES
An SOS message traced in sand saved the lives of a party of British seamen. They had spent twelve days in open boat before running ashore on a desolate part of the African coast. Their signal was spotted by a British reconnaissance aircraft. The crew of the aircraft then made contact with a U-boat and attacked it. The rescued merchantmen here lend a hand in the action.

Some Snowy Weather Notes

By Robert Connell

LAST week I ended on a somewhat optimistic note regarding the weather. If I recollect rightly, and by the time you read this it is hard to say what may have happened, it has been thawing all today and even occasional drops of rain have struck the window; the snow is in rapid retreat. For weather in January and February here the best advice is "Expect the best and prepare for the worst," a variation of the old military maxim "Trust in God and keep your powder dry." Whatever we get we have the mildest climate in Canada. Summer or Winter.

Looking back on the past week and particularly on Wednesday and Thursday of the past week, January 20 and 21, it may be summed up in Dickens' brief description of the weather in which Nicholas Nickleby travelled north with Squeers and his pupils. "The weather was intensely and bitterly cold; a great deal of snow fell from time to time, and the wind was intolerably keen." I had occasion to pass the south-west corner of the little park at the Oak Bay ear terminus on the Thursday and what with certain miniature snowdrifts and the biting breeze blowing across that small open space it seemed as if a bit of Prairie, wind and all, had been dropped down here by the sea.

The unusual weather brought into our town lots and even up on our back porches large numbers of birds. Flocks of robins left their usual haunts to gather for the daily dole that kindly housewives scattered on the snow. The house sparrows became more vociferous than ever. On our little crumb table close to a window we had charming close-up views of towhee and varied thrush, song sparrow and fox sparrow. Of all these the towhee, a male, stood out as the bird of most striking appearance in his black, red and white and vividly defined even to the white on his wings and tail. He had also a little private mark of his own, two tiny white feathers on the forehead. The song sparrows we found very attractive with restless agitation of wings and flickering tail like that of the wren, and their sweet call note, a sharp "chip!" repeated with a marked interval between the single utterances, a sound like that made by striking together two cherry pebbles. We hear the pair early in the morning and last thing in the evening. We also have approach the food not directly but by way of the tangled runners of a climbing polygonum. Very pretty it is to see them threading their way with graceful deftness in and out among the slender interlacing branches just as in Summer they do among the willows and confused shrubbery by a stream or pond.

A very interesting thing about the song sparrows has long been known to ornithologists. They have devoted a great deal of attention to this bird because it is widely dispersed on this continent from the east southwest in the dark, moist forests of the northwest and the Atlantic to the Pacific. The genus has been divided into no less than nineteen sub-species, each of which has its own geographical area more or less clearly defined. But the interesting thing is that the song sparrow is pale or dark according to the amount of humidity in its chosen locality. Thus in the hot desert region where there will be little or no dew the sparrow matches its surroundings. Along the coast here we have the rusty song sparrow and further north in the Queen Charlotte Islands and the neighboring Alaska coast the very large rusty sparrow occurs. It is, in fact, along this coast from Alaska to Mexico that most of the song sparrow subspecies are found. In times of migration different kinds of song sparrows may become intermingled, to the puzzlement of students. Dr. Chapman years ago made out twenty-three sub-species and he says the song sparrow is the "most plastic of North American birds, or in other words it is so readily affected by size and color by the climatic conditions under which it lives that, given some slight change in the climate of a region, we expected to find it reflected in the song sparrow of that region." After referring to the differences between extremes of color and size and their relation to each other through intermediate grades in passing from one area to another, he goes on, "Here we have a species in flower, as it were, a single song sparrow starting with the twenty-three blossoms, any one of which might make an independent species as a species if it were separated from the parent stem."

Weather Cycles

People frequently talk about weather cycles. I well remember when I came out to Western Canada the farmers talked of periods of wet seasons and periods of dry, and in fact one could not live long on the solonetz prairie without being struck with evidences of weather vicissitudes. Frequently the speakers connected the period with the number of years, a custom of some antiquity I fancy, but of recent years I have heard "five" favored. One of the strong arguments advanced, the first I remember, was that the years had fallen, with particular reference to the Assiniboine, whose waters had been navigated by river steamers until a few years before the time I came. Lakes and their shores were valuable evidence in places where they existed, and so were the greatly reduced mean sloughs or shallow marshes, and very large grasses. Traces of old trails and the memories of those who were either born in the country or had come to it in the days before settlement had shifted the trail from the Red River Valley and the Portage Plains were also evidence of value. And as years passed it did seem that there were runs of wet years and runs of dry ones, but without any precise regularity of occurrence or duration. A wet year in a dry cycle might be ushered in between others of the same kind. Another thing observed was that rainy Summers did not necessarily mean Winter floods. A Winter of very light snowfall followed by a Summer of light rainfall of course spelled "drought." But I have seen Winters of light precipitation of snow precede Summers of quite abnormally wet weather.

The only real cycle of weather is that of the seasons which, with all their vagaries, do run their course with a measurable degree of precision. We have unusually cold snaps in Winter, but then we have a good proportion, even in cold climates, of days that are pleasant. My first Winter in Manitoba, 1888-9, was generally for the middle-west, the only real sharp cold being three days towards the end of January. A great deal of snow fell, and could work outside in your shirt-sleeves. But it was Winter without question. I remember one Summer in Alberta about the turn of the century, when the wheat which was so wet and ripened late crops of rather poor, most grew on the soil in the fields, and hay was cut on the ice after the freeze-up in the Fall. Some days no one could ever have mistaken the season for anything but Summer. The rich verdure of field and woods made mistake impossible. Despite cold rains in July that numbed your gloved hands, the birds and beasts left no doubt about the season. We say the weather is "unseasonable" when it is too cold or too warm as the case may be, but when the weather and conditions are mere variations of the season. There has never been a crisis crop failure on Vancouver Island, though cut crops have been lost. The warm on cold trees are in plants crowded up if ever real seasons had been less favorable to growth than usual, elsewhere we find them unusually wide and very jumpy they developed in years of much more average warmth or moisture. But always there was growth, and the conditions that prevail today have done so for centuries. Life goes on and trees, in common with other things, grew a little slowly perhaps, but said they grew. For real weather cycles we have to go back to the Ice Age. There were at least two, the glacial and the interglacial.

Winter Fars

In cold countries Winter is the signal for the beginning out of furs for wear. In warmer regions fur coats are worn chiefly for personal adornment. Animals usually grow a heavier coat in the Winter time: the bear, for example, the fox, the wolf, but before going into Winter quarters Even domestic animals, like horses and cattle, put on a Winter coat, especially where they have to live out-of-doors. Some wild animals, however, undergo a different kind of change. Instead of increasing their covering they change the color of it, just as a man who lives in a hot country dresses preferably in white or in our more northern latitudes puts on a light-colored suit in Summer. Among birds the willow ptarmigan is a well-known example. One species occupies the northern parts of the northern hemisphere. Brown or reddish brown in Summer, they become pure white in Winter except for the black bill and tail. The white-tailed ptarmigan, so called because in Winter plumage even the tail is white, is found on our high mountains above the timber. In Summer it retains white wings, tail and belly, but is otherwise brown. The change is a process of moulting and as the moulting is gradual there is a certain admixture of white feathers even in the Summer plumage and even in that of a female. It must be noticed that the color change is the reverse of that which manifolds: invisibility is sought by the bird.

Another example is found in that very familiar bird of the prairies, the snowbird or snowflake. In its northern home it is white with black across the shoulders. On the prairies it is a migrant and although present in our Winter it has taken on a brownish tinge except underneath and in patches on the wings.

Among mammals the stoat is well famous because in the Winter it becomes so changed that it assumes a new name and plumage associated by that name with our thoughts of royalty and the dress of courts. When attired in snowy white except for the black tip of the tail the stoat becomes an ermine and clothes with rows in popular estimation. There is something in a name after all. The Summer ermine is very different, dark brown above and dirty yellow below.

But if the ermine is worldfamous the hare has renown too, though of another kind. It is well known in the great British sports, coursing Greyhounds are used, gazehounds they were once called because they hunt by sight instead of by scent. Thus one speedy animal is pitted against another, and as the hare is particularly agile a straight run is not easy. But when it does occur it may be as much as six or seven miles, according to Henry Allen. So fearful is this little animal that its scientific name is Lepus timidus, the timid hare. It does not burrow as rabbits do, and is of the same stock as the "rabbits" and breeders' rabbits which are really hares.

The so-called wild rabbit of the prairies of Canada is also a hare. Like its British relative, instead of burrowing it makes a form," a shallow nest, its home is in the thickets about waterourses and in the little poplar and willow bluffs that grow about small sloughs. The bark of the poplar is a favorite food in Winter, and where logs or rails of that tree have been cut the trimmed-off branches will be found completely stripped of bark. At the approach of Winter the little hare turns white all over except the tips of its ears, which remain black. The result is that the animal is very effectively protected from its enemies, the beasts and birds of prey, in the season of snow. Some of these enemies is the lynx, which in some Winters appears in large numbers because driven out of its home areas by diminution of the food supply. The varying hare, as it is called because of this seasonal change of color, increases in numbers until I have known outlying haystacks to be severely devastated by their Winter ravages. Then they become subject to disease and disappear in such extraordinary fashion that it used to be believed that all the hares migrated somewhere after the fashion of the lemmings in Scandinavia. It is indeed curious how little sign of their existence they leave behind them when they thus die. To the geologist it is interesting because it shows how it is so few animal remains are found in conjunction with the vast numbers that have lived through millions of years.

Hares as Pets

A letter recently received from my old friend Mrs. Kiernan, of Midnapore, Alberta, tells of a tame hare or "bush rabbit" she has as a pet. It was first found when only a few days old and brought up on bread and milk. Today it is almost full-grown. It has a box for its bed but enjoys the run of the house, where it plays with the house cat and jumps on and over the dog. It is perfectly clean, and neither worries nor frets. One noteworthy thing is that although confined to the house almost from birth, when the Fall came it turned white like its outdoor relatives, so it is evident the color change is not due to the effect of snow on the animal's nervous system by way of the eye. I hope to hear more of Mrs. Kiernan's hare and wish it long life in its adopted home.

In the history of our literature occurs the story of the three pet hares of the poet, William Cowper. In 1784 he published an account of them. The first was brought home by his mother three months old. The levaret was then only a young hare in England; grew and flourished in captivity, reaching the ripe age for its kind of eleven years (eleven months, when it passed away without pain. Puss was a male, as also were two other young companions Cowper acquired immediately after. As with Puss, names were given as terms of endearment rather than of sex. Tiny and Bess were sex-different from Puss in character as they were from each other, and Cowper describes carefully some of their composite characteristics. Bess died young. Tiny lived to nine.

Here is Cowper's tribute to Puss in the third book of "The Task":

"One sheltered hare
Innocent partner of my peaceful home,
Whom ten long years' experience of my care
Has made at last familiar; she has lost
Much of her vigilant instinctive dread,
Not needful here, beneath a roof like mine.
Yes—thou mayest eat thy bread and lick the hand
That feeds thee; thou mayest frolic on the floor
At evening, and at night retire
Secure.
To thy straw couch, and slumber till morning,
For I have gained thy confidence, have pledged
All thy human foes to protect
Thine unsuspecting gratitude and love.
If I survive thee I will dig thy grave
And when I place thee in it, sorrowing
I knew at least one hare that had a friend."

Lament of a Movie Man

Sergeant Martin A. Kroeger, formerly of Central Films, Ltd., Victoria, now finding himself making and projecting motion pictures for the Canadian Army General Staff, in the nation's capital, under very different conditions than when we saw him last a few years ago. He worked on some productions that were filmed in Victoria by Columbia Pictures Corporation, as assistant director and scriptman, under the late lamented producer, Kenneth J. Bishop.

In November, 1941, he was sent to Ft. National Defence Headquarters, Ottawa, to apply his motion picture knowledge in the making of training films for the Canadian Army. Although he enlisted in the Army of that same year, it was not until late Summer that he decided to leave known to general headquarters his willingness to leave his pals at district headquarters. Work Point Barracks (at that time), and offer his services in the making of motion pictures for the Canadian Army.

Sergeant Kroeger voices his reflections on "movie making" in the army, in the following manner:

"Everybody on the set!" "Lights!"—"Roll 'em!"—"Speed!" "Action!"—"Cut!"—"Print!" What has become of these familiar studio phrases that once became so almost second nature to us during the war? Where are the "untouchable" audio camp-chasing with the unforgettable oaths painted on their backs, the chairs that you sat in under penalty of instant death if you name did not correspond with the name on the back of the chair? Where is the army of grips, juicers, set-dressers, carpenters, etc., that one always seemed to bump into? The magnificent battery of lights that seemed to answer the "gaffer's" instant demand when called upon, and seemed to work hard into sleep upon the command "Save 'em!"? The director and his assistants who always seemed so want to work overtime when everyone was dessed on their feet? The overworked script-girls who used to sit up half the night typing out his scrap notes and assistant director's reports, long after the rest of the company was snug in the arms of Morpheus?

Ah . . . but we used to like it! Just like summer camp, we growl a bit from time to time, perhaps even roar in our resentment, but it seems blew over, and the sun would come out again. Our worst enemy, in those days was old man Sol. I guess he is yet, when it comes to taking pictures, but taking pictures is not our only problem now. It is one of our problems, sure enough, but our greatest problem is to make the most of ours a place to live in: to destroy a ruthless enemy who would like to destroy us and our loved ones. After this id done, we shall have time to think about making more pleasant things.

Does life seem a slog grinding while all this turmoil is going on? Oh, no . . . it still keeps grinding, but it is not used to grind out melodramas and comedies by the score, we are turning out army training films, "Training films for fighting men" all right, but are made under very different conditions and conditions that are training men how to fight and protect themselves, instead of how to fling plea at one another. This is grim business we are now in, and we have to tackle it without our usual comfortable surroundings.

We are making "talkies" in a tent, with temperature equal to the minimum of equipment and personnel, and only with the help of soldiers, including a Catholic priest and a Huguenot minister, all in perfect peace and amity, and with never a frown or a scowl. Although we have to do our work in a tent, we have to do it in the open air, and we have to make the most of what we can get for our job "over there." It undoubtedly will make your heart bleed when film you are making pictures the army way; it did me, but I have to get used to it after a while, when in a country of weather sugar canes patches and remote plantations, where we use axes, in swamps and terrified over bayous, thence by motorboat along the International Canal and in the tortuous channels and obscure by-passes connecting the big, big empty lake. But what a thrilling hunting ground to record the traveler in the end of the trip!

I did not know there were so many web-feet assembled in one place. There are Sailors, Airmen in our progress (diagonal, to English speaking Southern Hemisphere) and Soldiers, and the northbound hand-out canals in the dense sequatorial jungle, and the frightfulness from their rooms to the Ministry of Supply, hundreds of thousands of birds and setting up the noise of their flight, and the Canadian Army, hundreds of nearby freight trains. After, when when the flocks heard the milling I behold what often behold, the Canadian Army, and I had expected to see the dark feeling of the skies by myriads of swifts, a terrifying crashing and flying so low as almost to touch the floating weed, like an upturned helmet or a saucer. The saucer is connected with a dialpatch-case, which is in the hand, which contains an amplifier, a pedestrian microphone equipped is a walking listener-in.

The first rail well-completed in Oklahoma was in 1885, near Chelsea, in Indian Territory.

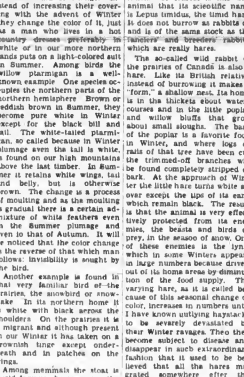

OPERATION FIXED HER AS GOOD AS NEW

The U.S.S. Blakely, her bow blown away by an Axis torpedo, is shown in top picture ploughing her way into a Caribbean port for temporary repairs. After the emergency repairs, the destroyer made a 2,000-mile journey in the Philadelphia Navy Yard, where the bow from her decommissioned sister ship, the Taylor, an identical twin in dimensions, was removed and grafted to the Blakely, shown below. The Blakely to since back at sea, as good as ever.

Why I'm For Ducks Unlimited

By IRVIN A. COBB

I MUST be all of eighteen years now since I first saw Pecan Island. The late "Prentz" Atkins, of Monroe, Louisiana, a distant kinsman of mine by marriage and one of the finest of sportsmen and kindliest of companions and cleverest of wingshots that ever I knew, piloted me thither.

Pecan Island is somewhat off the beaten track and hard upon the muddy bottom amongst a clump of the "rushes" that "bugs" winter "roosts." Rushes, as our guide preferred to term them, at the edge of a twenty-odd-acre pond, then start up the seductive duck-calling still he set the recreation breds banking in upon us from this jungle or that. There was a possible shot nearly every minute. And when we had fired until the barrels fell down and a fellow gunbearer almost was too hot to be touched with the bare hand, you could balance yourself upon an upended shell-box and across some interesting acreage of rushes, see at a distance of a hundred yards or more two hundred, great rafts and floating fleets of ducks swimming but and

First Hundred Years in Victoria

The Beginnings Of Government

GOVERNMENT, other than that of the fur traders—though nominally they still held the reins—began at Victoria in 1850 when Richard Blanshard, appointed as the first Governor of Vancouver Island, arrived on H.M.S. Driver. He assembled the people, mainly the officers of the Driver and Cormorant, other than a smattering of the fur traders who interested themselves, and read his commission to them. It doubtless caused them amusement, but the joke was on the new Governor.

He had no Government House, no civil list; and other than the fur traders few to govern. No salary or provision of expenses had been made for him; he was to have this provided by the colony, which had no funds to pay. He said he had been promised a thousand acres of land, but Douglas, as head of the company having a charter to the domain, said he had no knowledge of this; but he showed him a plot of rocky land and said he could have the use of it.

For a time Blanshard had his seat of government on board H.M.S. Driver; and later he accepted a bunk at the fort. Personally quarters were provided beyond the stockade. He had not even a clerk, was dependent on the company for provisions and supplies and paid full rates. The fur traders ignored him. His duties were largely in connection with settlement of disputes between the company and its servants, and in dealing with deprivations of the Indians.

Blanshard — whose name is perpetuated in one of the city's streets—put up with the anomalous position for eight months; then, realizing the impossibility of his situation, he forwarded his resignation in November, 1850, and received an acknowledgment the following April which expressed neither regrets or appreciation of his services gratuitously rendered—he stated that his costs which he had to meet exceeded $6,000. His departure was a source of regret to the independent settlers—all four!—of them.

The first Governor, some time after arrival, was presented with a bill by the fur traders for $2,736 "to extinguish the company's title to lands about Victoria and Soke harbors". It was the Dutchman who bought the site of New York as beaver prices from the Indians, James Douglas" in 1850 had arranged with the Indians to convey the area now covered not only by the city but also some of its suburbs.

The Victoria peninsula, south of Colquitz, cost the fur traders goods to value of £13. The region from Clover Point to Gonzales Point, north of a line of equal extent passing through the north side of Minies pain" was bought for £30, that from Gonzales Hill to Cedar Hill for £75; Esquimalt peninsula, Colquitz and Lake districts, £52 10s; the area between Esquimalt and Albert Head, there ten miles to the mountains, £27 10s. There were ten agreements with the Indians, and little more than $2,000 was paid for rights to the area required by Greater Victoria and beyond. All the conveyances were in the language transferring the land to "become the entire property of the white people forever," with understanding that vital village sites and enclosed fields were to be retained by the natives and that they be allowed to hunt or fish over unoccupied areas.

Troubles With the Indians

An incident of Governor Richard Blanshard's short career at Victoria was the murder of three deserting sailors from the bark English, chartered at San Francisco to load coal at Fort Rupert, and a punitive expedition, accompanied by the Governor, on H.M.S. Daedalus. The story of old-timers is to effect that the deserters were from a Hudson's Bay vessel who left to join the England and were to be picked up at a point agreed upon, and that Indians were sent to bring them back. The Indians returned and claimed a reward, stating they had shot the three men on their refusing to return. The chiefs demanded that the bodies be recovered, and were indignant demanding that those who dispatched the Indians be brought to justice.

Blanshard dealt only with the Indians. He went to Nanaimo, village, from which the unknown men fled, and the warship destroyed the rancherie. Smoke was seen across Dolenas Channel on Hope Island, and investigation showed Nawitti Indians were camped at Bull Harbor. Three naval small boats were sent to reconnoitre, and were fired on by the natives, several sailors being wounded. Afterward word was sent to the Indians ordering them to send in the murderers. They refused. Some months latter when word came that the village had been rebuilt and the Indians were holding a potlatch the warship was sent north again, surprising the Indians, some of whom were killed in a bombardment of the village.

This attack was by H.M.S. Daedalus. Capt. Passhower ordered from Valparaiso in response to requests from Blanshard. An old dairy was a landing party reached outskirts of the village just before dawn, and a bombardment was begun at daylight. The landing party then fired on fleeing natives, the Indians, who, however, eluded the marines and reached the forest. It was later claimed that the Nawittis had themselves slain the murderers.

This affair had its bearing on the history of Victoria, for, in course of a long dispatch to Earl Grey, Blanshard advocated establishment of a garrison at Esquimalt to protect the Island against Indian outrages.

The Early Settlers

Capt. W. Colquhoun Grant of the Scots Greys, reputed a man of wealth, tact and ability, was a pioneer of the independent settlers. When the charter was given the Hudson's Bay Company in 1849 it was stated, as a stipulation, he organized a colony to emigrate here. He engaged a half dozen farm hands and, bringing material for a small sawmill, farming implements, etc. came out on the ship Harpooner in the Summer of 1849. On arriving he found that the company had the best land adjacent to the fort in reserve, and eventually he selected an area at Rocky at head of the inlet, where he built farm houses, barns, a sawmill, and introduced cattle, pigs and poultry.

Capt. Grant, who was the first independent settler, brought out considerable furniture, books, carriage harness, sporting goods and equipment, which proved of no value to a pioneer. His intention was to establish a British colony. He was a typical cavalry officer and was well respected at the fort, to which he made frequent visits. He was unable to make much progress in the colony, however, and, after two years of effort, abandoned the project. He turned over the farm to his man, with Tom Munro in charge, and then subsequently sold to the Moirs, who had been brought out to work the Burnside coal mines.

Capt. Grant, who retained his regiment, when the Crimean War broke out, and served with distinction, made several voyages to the West Coast, and on return to England published a severe indictment against the company. He said he sailed in vessels to Fort Vancouver from London. In 1850 he brought a small vessel from England in sections, which he put together, here and started on independent trading—the first rival to the company. Its influence, however, was too great, and independent settlers too few, and he abandoned the project. His intention was to trade in potatoes, cranberries, etc., grown by Indians, with San Francisco incident to the gold rush to California—but the company, which had its local trade blocked this. His partner, Hamilton, was first to establish a lumber trade, sending some cargoes from Soke to San Francisco. About this time, and in the following year, a couple of ships arrived with immigrants, but it was not until the Fraser River gold rush of 1858 that settlement assumed any proportion.

Appoint A Governor

When Governor Blanshard came he had been instructed to appoint a Legislative Council, but he considered it useless to do so, there being no available material other than the company's men. His response, dated at Esquimalt, to protest of Lieut. Gov. Douglas against Indian outrages.

The Early Settlers

Capt. W. Colquhoun Grant of the Scots Greys, reputed a man of wealth, tact and ability, was a pioneer of the independent settlers. When the charter was given the Hudson's Bay Company in 1849 it was stated, as a stipulation, he organized a colony to emigrate here. He engaged a half dozen farm hands and, bringing material for a small sawmill, farming implements, etc. came out on the ship Harpooner in the Summer of 1849. On arriving he found that the company had the best land adjacent to the fort in reserve, and eventually he selected an area at Rocky at head of the inlet, where he built farm houses, barns, a sawmill, and introduced cattle, pigs and poultry.

Capt. Grant, who was the first independent settler, brought out considerable furniture, books, carriage harness, sporting goods and equipment, which proved of no value to a pioneer. His intention was to establish a British colony. He was a typical cavalry officer and was well respected at the fort, to which he made frequent visits. He was unable to make much progress in the colony, however, and, after two years of effort, abandoned the project. He turned over the farm to his man, with Tom Munro in charge, and then subsequently sold to the Moirs, who had been brought out to work the Burnside coal mines.

Capt. Grant, who retained his regiment, when the Crimean War broke out, and served with distinction, made several voyages to the West Coast, and on return to England published a severe indictment against the company. He said he sailed in vessels to Fort Vancouver from London. In 1850 he brought a small vessel from England in sections, which he put together, here and started as an independent trader—the first rival to the company. Its influence, however, was too great, and independent settlers too few, and he abandoned the project. His intention was to trade in potatoes, cranberries, etc., grown by Indians, with San Francisco incident to the gold rush to California—but the company, which had its local trade blocked this. His partner, Hamilton, was first to establish a lumber trade, sending some cargoes from Soke to San Francisco. About this time, and in the following year, a couple of ships arrived with immigrants, but it was not until the Fraser River gold rush of 1858 that settlement assumed any proportion.

Appoint A Governor

When Governor Blanshard came he had been instructed to appoint a Legislative Council, but he considered it useless to do so, there being no available material other than the company's men. His response, dated at Esquimalt, to protest of Lieut. Gov. Douglas against Indian outrages.

In This Group of Red Brick Pagodas Known to Old Timers as "The Birdcages," the Colonial Statesmen Worked Out the Details of the Terms Upon Which Vancouver Island Would Demand on Entering Confederation. One Building Alone, the One on the Right, Remains. It Is Now the Superior Street and Thomson Apartments.

The Bastion Which Dominated Victoria Harbor Was Built by Hudson's Bay Company Men Who Were Stationed at Fort Victoria. Then British Columbia Would Demand on Entering Confederation. One Building Alone, the One on the Right, Remains. It Is Now the Superior Street and Thomson Apartments.

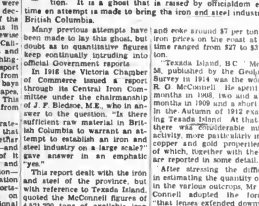

Bastion Was Built by Hudson's Bay Company Men Who Were Stationed at Fort Victoria.

killed in a bombardment of the village.

This attack was by H.M.S. Daedalus. Capt. Passhower ordered from Valparaiso in response to requests from Blanshard. An old dairy was a landing party reached outskirts of the village just before dawn, and a bombardment was begun at daylight. The landing party then fired on fleeing natives, the Indians, who, however, eluded the marines and reached the forest. It was later claimed that the Nawittis had themselves slain the murderers.

This affair had its bearing on the history of Victoria, for, in course of a long dispatch to Earl Grey, Blanshard advocated establishment of a garrison at Esquimalt to protect the Island against Indian outrages.

The Early Settlers

Capt. W. Colquhoun Grant of the Scots Greys, reputed a man of wealth, tact and ability, was a pioneer of the independent settlers. When the charter was given the Hudson's Bay Company in 1849 it was stated, as a stipulation, he organized a colony to emigrate here. He engaged a half dozen farm hands and, bringing material for a small sawmill, farming implements, etc. came out on the ship Harpooner in the Summer of 1849. On arriving he found that the company had the best land adjacent to the fort in reserve, and eventually he selected an area at Rocky at head of the inlet, where he built farm houses, barns, a sawmill, and introduced cattle, pigs and poultry.

Capt. Grant, who was the first independent settler, brought out considerable furniture, books, carriage harness, sporting goods and equipment, which proved of no value to a pioneer. His intention was to establish a British colony. He was a typical cavalry officer and was well respected at the fort, to which he made frequent visits. He was unable to make much progress in the colony, however, and, after two years of effort, abandoned the project. He turned over the farm to his man, with Tom Munro in charge, and then subsequently sold to the Moirs, who had been brought out to work the Burnside coal mines.

Capt. Grant, who retained his regiment, when the Crimean War broke out, and served with distinction, made several voyages to the West Coast, and on return to England published a severe indictment against the company. He said he sailed in vessels to Fort Vancouver from London. In 1850 he brought a small vessel from England in sections, which he put together, here and started as an independent trader—the first rival to the company. Its influence, however, was too great, and independent settlers too few, and he abandoned the project. His intention was to trade in potatoes, cranberries, etc., grown by Indians, with San Francisco incident to the gold rush to California—but the company, which had its local trade blocked this. His partner, Hamilton, was first to establish a lumber trade, sending some cargoes from Soke to San Francisco. About this time, and in the following year, a couple of ships arrived with immigrants, but it was not until the Fraser River gold rush of 1858 that settlement assumed any proportion.

Appoint A Governor

When Governor Blanshard came he had been instructed to appoint a Legislative Council, but he considered it useless to do so, there being no available material other than the company's men. His response, dated at Esquimalt, to protest of Lieut. Gov. Douglas against Indian outrages.

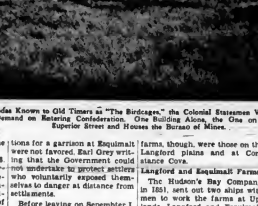

CRIPPS RECEIVES CHEQUE

One of the first functions of Sir Stafford Cripps on his new job as the Minister of Aircraft Production was to receive a cheque for about $100,000 from Prince Bernhard, presented by the Dutch for the purchase of four new Spitfires. Photo shows Prince Bernhard presenting the cheque to Sir Stafford Cripps.

Why I'm for Ducks Unlimited

(Continued From Page 4)

gorging themselves fat and sassy on the overcrop acreas in the flooded lands of Arkansas and gunning among the cypress stubbs of Mexico; were any shooting down the airlanes of the Mississippi Valley were more enumerous than for a decade on the prairie pot of the Northwest and the Dakotas in the Wheat Belt; as likewise amongst the lakes and of California Coast and the lakes and passes of Oregon and Washington; were offering renewed sport on the Eastern Seaboard from Cape Cod on down past the bays and the sounds and the capes, clear to the Florida Keys. This Fall of 1942 the news from everywhere was better.

And we knew, the whole gratful, rejoicing lot of us that this miracle was not altogether Divinely ordered. We knew—and acknowledged it—that all of it was of human fashioning—and the so inspiring human endeavor that a volunteer organization of far-seeing, resolute sportsmen and conservationists on both sides of the international boundary, here in the United States of the Union and up yonder amongst our Canadian kinsmen and grand neighbors of the Dominion and Wilmot, who each spend with some enthusiasm of the heart, grade and accessibility of the Texada ore. The Minister of Mines of that day, the Hon. Wm. Sloan, is also quoted as saying, "there is a reasonable expectation of a far greater amount of possible ore" than figures previously given.

The same year the Victoria Board of Trade issued Bulletin No. 1 of British Columbia. The introductory article by the late Nichol Thompson, M.E. referred to the Texada ore, and particularly the tonnage figures on iron ore and stated that it is of very much use to anyone desirous of investing capital in the iron and steel industry in our province."

When the Mayor of Vancouver, accompanied by Ald. Cross, investigate the possibilities of the Texada Iron Industry and Rail, and when the nearest ores, those on Texada Island were under investigation, it was discovered there was a great discrepancy in tonnage, the difference between the Provincial Government estimate of 250,000 tons of iron ore, and those contained in the McConnell report of 1914 and the Freyn report of 1930 made to the Coast Range Steel Company, and the Province. This company was incorporated November 11, 1920, and the enterprise was thought of such importance that the incorporation charges of $6,000 were waved. Imperial, Dominion and Provincial Government guarantees were said to have been arranged in support of the enterprise.

The discrepancy in tonnage was about 417,000 tons as against 4,520,200 given by McConnell, and 6,924,500 tons of ore given by Freyn, based on diamond drill exploration in the Freyn report.

Deposits on Texada Island

Texada Island, some thirty miles in length, lies in the Strait of Georgia about 100 miles from Vancouver. There is a lime industry at Gillies Bay on the north end of the island. Lime is used for iron ore. It was discovered on the island in the early seventies, and in a letter dated Victoria Lime Company supplied the major part of the 3,064 acres which now comprise the property. There are three major ore bodies on Texada Island, Gillies Bay and Lake. Since development in 1941 over 28,000 tons of iron ore were shipped to the blast furnace at Irondale, Washington, the last shipment in 1942. The specific development was made from the Prescott from which most of the ore was shipped.

These properties have been subject to many reports since 1873-74 when J. Richardson's "Report on Geological Exploration in British Columbia" for the geological survey, stated, "The iron deposits of Gillies Bay and on Texada Island are described as bedded deposits."

Interest has arisen due to the lack of demand for iron ore, no doubt attempts have been made to develop the property and the exploration work other than open cutting some short tunnel work left much to be desired.

However, G. M. Dawson reported for the geological survey in 1886, and in referring to the Patton said, "It is distinguished from the development to figure the ore as a whole, there is in any way do justice to the importance of the deposit, still it is regarded as quite certain that some 200,000 tons at least, may be expected from here."

Lindeman's Report

Elmar Lindeman, also reporting for the survey in 1906 for Deposits of Vancouver and Texada Island—1906—said, "Of particular importance is the phosphorus content of the iron, which is considerably above Bessamer limit." He also recommended the installation of blast furnaces for making pig iron, stating, "low transportation costs and costs of raw material together with the availability of good flux. The cost was estimated at $18 per ton of pig iron, ore costs figuring at $2.50 per ton and coke at $6. More recent figures estimate ore cost at $3.80 and coke around $7 per ton. Pig iron prices on the coast at that time ranged from $27 to $31 per ton.

"Texada Island, B.C." Memoir 56, published by the Geological Survey in 1914 was the work of R. G McConnell. He spent four months in 1908, two and a half months in 1909 and a short time in the Autumn of 1912 examining Texada Island. At that time there was no public mining activity, more particularly in the copper and gold properties, all of which, together with the iron are reported in some detail.

After stressing the difficulty in estimating the quantity of ore in the various deposits, Mr. McConnell adopted the formula "that lenses extended downward to a distance equal to their exposed surface length." The Prescott ore body, 300 feet in length, had been proven to extend downward for 430 feet where it was still active.

On this basis he estimated the Prescott ore at 1,290,000 tons, the Paxton at 1,607,200 tons and Lake at 504,000 tons making a total of 3,401,200 tons of ore, stating that no account had been taken of small masses of twenty to 100 feet in length.

Exception to the McConnell estimates was made by G. A. Young in his report, "Iron Ores of Canada, British Columbia and Yukon Territory" issued in 1918. In his economic consideration he was some time disputing the estimate of iron ore available in the McConnell—report. The Young figures were Prescott, 300,000 tons, Paxton, about 300,000 tons and approximate for the Lake, at least 90,000 tons.

Projected Iron and Steel Plant

Fortunately for British Columbia, the Coast Range Steel was played Henry J. Freyn, of Chicago, to report in connection with the projected iron and steel plant. Mr. Freyn—company constructed many of the larger steel plants in America, in addition to work in Russia and India, and his signature carries considerable weight. The large capital investments are to be expected it is generally backed up by factual study.

In this case the Prescott was diamond drilled and lauded in proper fashion, with the extent of 5,136,000 tons of iron ore, inclusive of a 15 per cent allowance for rock supplemented by the statement, "the mass of the deposit of ore at the Prescott Mine, as determined, indicates continuance of deposit to greater depth." Diamond drilling at the Paxton resulted in the conclusion that "100,000 tons of proven ore for the larger outcrop plus 440,000 tons of ore in sight."

Ore Six Million Tons in Sight

Diamond drilling at the Lake in the two properties is set at 6,506,000 tons to which should be added 1,000,000 tons of ore in sight at the Lake, making a total of 7,506,000 tons of ore proven by diamond drill exploration of 6,924,500 tons.

The properties that are quoted in the McKee report as having ore in sight for concentration value of 250,000 tons.

Many surmises have been made as to the reason for the general average running from 44 per cent to 48 per cent magnetic iron content. Roiptur and copper pyrites are not reported in ore sufficiently to be of value in the main; the ore will permit of smelting in the natural condition. Where there is a higher percentage of either of these materials, concentration can be resorted to.

There is no other place on the continent where conditions for manufacturing iron and steel are as favorable as they are here on the coast of British Columbia. The Pacific Northwest is found at tidewater within yards of deep water for electric smelting in the method adopted, and it is in a position favorably to the Stansfield reports, incidentally, in 1919, there is a million horsepower going to waste within 200 miles of Vancouver.

The Bastian Island of the ghosts seems to have been exhibited in connection with the Texada ore, as on given to the drawer of the McKee report. The Stansfield report was printed and published by the Department of Mines, on the Victoria, publication date 1919.

"Come and Get It"

Drew Pearson, in his column "Merry-Go-Round," which appears in The Times, tells the intelligencer tells the following amusing story.

Dignified Viscount Halifax, British Ambassador and former Foreign Minister of Great Britain, was entertaining at dinner at the British Embassy. The little had come for his guests to go in to dinner, but they were so busily engaged in conversation that it was difficult for the ambassador to attract their attention.

"How shall we do this?" he appealed to delightful Mrs. Thurman Arnold, wife of the Justice Department's famous trust-buster.

"Down in Missouri where I come from," she suggested, "we sing out, 'Come and get it!'"

So his lordship rang out to his assembled guests

"Come and get it!"

A Lover of Robert Burns

Scotland is looking for a shy lover of Robert Burns. He belongs to Australia, it is thought, and goggles his name is Robert Campbell Downie.

When a tanker was sinking after being torpedoed, Mr. Downie, who kept his head, told the others what to do, saw fourteen of them safely into lifeboats, took complete charge and brought them all safely to port. Morning and evening for years the Bible to them, and day and night kept them in good spirits by reading the poems of Burns. So great a lover of Burns is Robert Downie that he went back to the sinking ship in order to rescue his copy which was stray him by his mother.

The Picture And the Law

Not long ago an enthusiastic amateur photographer rushed early to get just the right light for a great store front in New York City.

Arriving in the early dawn he found that the night rain had spoiled the effect and hit upon the idea that if he could get the picture just after a rain he would capture the elusive shadows he desired.

From that, it was only a step to have out the hose, get the effect of rain and he sped to a nearby hotel number to borrow milk bottles which he filled with water to wet the paving in front of the store.

The spectacle of a man running back and forth with milk bottles filled with water which he poured on the pavement soon drew a few spectators who thought they were entertained by the amusing vagaries of a mind disordered by drink.

At this point, up strolled one of New York's guardians. Always suspicious, he seemed to combine in one person the sleuth and the sleuth hound and the sternness of justice. It was then that the photographer learned that trying to explain his behaviour to a cynical night magistrate by the simple truth or any picture would be worth the trouble and time it tried.

Amid the jeers of the bystanders, he began to explain, but before he had finished the first sentence, the crazy men of the law had thrown him in the clothy.

Then a miracle seemed to happen. The crowd was seized with a wave of hysteria. It grabbed everything at hand, the pouring of the water just before the show, the photographer the photographer to get some at just this on that angle. He helped to pour the water and turned to advantage of the changing light and before the bewildered cops caught his breath the covered bottles were gone.

It was only then that the policeman relaxed to explain, "I'm for the photographer, one night to eaten that curved front on a rise and pour it after a rain."

Why didn't you do it yourself" asked your friend.

"Oh," said the policeman, "I have a sense of humor when the line of the building just follows the curve of the sidewalk, and the shadows better, too."

Where is the name of the photographer, emboldened by the confidence

Is it true that the stern majesty of the law settled once more on the policeman, but he submit enough to say kindly to the photographer's helpful, "Now listen, buddy, after I have got a print of it in the annual I can't tell you, but until then, in my corner, see."

There Is Iron Ore Available

By J. A. PATON, M.E.B

THE amount of iron ore available to use in the iron and steel industry has been questioned. It is not a new question. It is a ghost that is raised by doubtsters every time an attempt is made to bring this iron and steel industry to a reality.

Many previous attempts have been made to lay this ghost, but doubt as to quantities available keep continually intruding into official Government reports.

In 1918 the Victoria Chamber of Commerce issued a report through its Central Iron Committee under the chairmanship of J. P. Bledoe, M.E., who in answer to the question, "Is there sufficient raw material in British Columbia to warrant an attempt to establish an iron and steel industry on a large scale?" gave the answer in a positive "yes."

This report dealt with the iron and steel of the province, but with reference to Texada Island, quoted the McConnell figures of 4,521,200 tons of available iron ore. Whitney's estimate, "between 3,000,000 and 6,000,000 tons"; also Lindeman, Brewer and Wilmot, who each spoke with some enthusiasm of the iron ore, grade and accessibility of the Texada ore. The Minister of Mines of that day, the Hon. Wm. Sloan, is also quoted as saying, "there is a reasonable expectation of a far greater amount of possible ore" than figures previously given.

The same year the Victoria Board of Trade issued Bulletin No. 1 of British Columbia. The introductory article by the late Nichol Thompson, M.E. referred to the Texada ore, and particularly the tonnage figures on iron ore and stated that it is of very much use to anyone desirous of investing capital in the iron and steel industry in our province."

When the Mayor of Vancouver, accompanied by Ald. Cross, investigate the possibilities of the Texada Iron Industry and Rail, and when the nearest ores, those on Texada Island were under investigation, it was discovered there was a great discrepancy in tonnage, the difference between the Provincial Government estimate of 250,000 tons of iron ore, and those contained in the McConnell report of 1914 and the Freyn report of 1930 made to the Coast Range Steel Company, and the Province. This company was incorporated November 11, 1920, and the enterprise was thought of such importance that the incorporation charges of $6,000 were waved. Imperial, Dominion and Provincial Government guarantees were said to have been arranged in support of the enterprise.

The discrepancy in tonnage was about 417,000 tons as against 4,520,200 given by McConnell, and 6,924,500 tons of ore given by Freyn, based on diamond drill exploration in the Freyn report.

Deposits on Texada Island

Texada Island, some thirty miles in length, lies in the Strait of Georgia about 100 miles from Vancouver. There is a lime industry at Gillies Bay on the north end of the island. Lime is used for iron ore. It was discovered on the island in the early seventies, and in a letter dated Victoria Lime Company supplied the major part of the 3,064 acres which now comprise the property. There are three major ore bodies on Texada Island, Gillies Bay and Lake. Since development in 1941 over 28,000 tons of iron ore were shipped to the blast furnace at Irondale, Washington, the last shipment in 1942. The specific development was made from the Prescott from which most of the ore was shipped.

These properties have been subject to many reports since 1873-74 when J. Richardson's "Report on Geological Exploration in British Columbia" for the geological survey, stated, "The iron deposits of Gillies Bay and on Texada Island are described as bedded deposits."

Interest has arisen due to the lack of demand for iron ore, no doubt attempts have been made to develop the property and the exploration work other than open cutting some short tunnel work left much to be desired.

However, G. M. Dawson reported for the geological survey in 1886, and in referring to the Patton said, "It is distinguished from the development to figure the ore as a whole, there is in any way do justice to the importance of the deposit, still it is regarded as quite certain that some 200,000 tons at least, may be expected from here."

Lindeman's Report

Elmar Lindeman, also reporting for the survey in 1906 for Deposits of Vancouver and Texada Island—1906—said, "Of particular importance is the phosphorus content of the iron, which is considerably above Bessamer limit." He also recommended the installation of blast furnaces for making pig iron, stating, "low transportation costs and costs of raw material together with the availability of good flux. The cost was estimated at $18 per ton of pig iron, ore costs figuring at $2.50 per ton and coke at $6. More recent figures estimate ore cost at $3.80 and coke around $7 per ton. Pig iron prices on the coast at that time ranged from $27 to $31 per ton.

"Texada Island, B.C." Memoir 56, published by the Geological Survey in 1914 was the work of R. G McConnell. He spent four months in 1908, two and a half months in 1909 and a short time in the Autumn of 1912 examining Texada Island. At that time there was no public mining activity, more particularly in the copper and gold properties, all of which, together with the iron are reported in some detail.

After stressing the difficulty in estimating the quantity of ore in the various deposits, Mr. McConnell adopted the formula "that lenses extended downward to a distance equal to their exposed surface length." The Prescott ore body, 300 feet in length, had been proven to extend downward for 430 feet where it was still active.

On this basis he estimated the Prescott ore at 1,290,000 tons, the Paxton at 1,607,200 tons and Lake at 504,000 tons making a total of 3,401,200 tons of ore, stating that no account had been taken of small masses of twenty to 100 feet in length.

Exception to the McConnell estimates was made by G. A. Young in his report, "Iron Ores of Canada, British Columbia and Yukon Territory" issued in 1918. In his economic consideration he was some time disputing the estimate of iron ore available in the McConnell—report. The Young figures were Prescott, 300,000 tons, Paxton, about 300,000 tons and approximate for the Lake, at least 90,000 tons.

Projected Iron and Steel Plant

Fortunately for British Columbia, the Coast Range Steel was played Henry J. Freyn, of Chicago, to report in connection with the projected iron and steel plant. Mr. Freyn—company constructed many of the larger steel plants in America, in addition to work in Russia and India, and his signature carries considerable weight. The large capital investments are to be expected it is generally backed up by factual study.

In this case the Prescott was diamond drilled and lauded in proper fashion, with the extent of 5,136,000 tons of iron ore, inclusive of a 15 per cent allowance for rock supplemented by the statement, "the mass of the deposit of ore at the Prescott Mine, as determined, indicates continuance of deposit to greater depth." Diamond drilling at the Paxton resulted in the conclusion that "100,000 tons of proven ore for the larger outcrop plus 440,000 tons of ore in sight."

Ore Six Million Tons in Sight

Diamond drilling at the Lake in the two properties is set at 6,506,000 tons to which should be added 1,000,000 tons of ore in sight at the Lake, making a total of 7,506,000 tons of ore proven by diamond drill exploration of 6,924,500 tons.

The properties that are quoted in the McKee report as having ore in sight for concentration value of 250,000 tons.

Many surmises have been made as to the reason for the general average running from 44 per cent to 48 per cent magnetic iron content. Roiptur and copper pyrites are not reported in ore sufficiently to be of value in the main; the ore will permit of smelting in the natural condition. Where there is a higher percentage of either of these materials, concentration can be resorted to.

There is no other place on the continent where conditions for manufacturing iron and steel are as favorable as they are here on the coast of British Columbia. The Pacific Northwest is found at tidewater within yards of deep water for electric smelting in the method adopted, and it is in a position favorably to the Stansfield reports, incidentally, in 1919, there is a million horsepower going to waste within 200 miles of Vancouver.

The Bastian Island of the ghosts seems to have been exhibited in connection with the Texada ore, as on given to the drawer of the McKee report. The Stansfield report was printed and published by the Department of Mines, on the Victoria, publication date 1919.

Robin Redbreast

For happiness it seems to me
A robin is the thing to be,
A robin is a cheerful fellow,
A dash of brown and you are done;
You chirp a little through the day,
And have a nothing more to say
You fly a little in the sun,
And all your thinking is done.
The books will tell end children sing
Of how you usher in the Spring;
And everyone who knows thereof,
Will only speak of you with love.
For happiness it seems to me
The robin is the thing to be.

—Samuel DeWitt.

Suburban and Country

AGRICULTURE IS A FIRST PRINCIPLE. ON IT RESTS THE LIFE AND HAPPINESS OF MANKIND.—Julian A. Dimock

Plan Made for Victory Garden

PLANNING a vegetable garden as to location of plants, family requirements, time of sowing—particularly as it pertains to successive and companion sowings—must be given serious thought if one is to get the most from the garden, according to an interesting statement prepared for the Victoria Horticultural Society.

To explain, what the garden is to be producing during the months in which its products are required should be considered. For instance, in December there should be available leeks, celery, parsnips, sprouts, late cauliflower, sprouting broccoli, Winter and savoy cabbage, spinach, beet or chard, and probably Fall spinach, Summer sown lettuce, beets and turnips, if conditions have been favorable, not to mention potatoes, squash, carrots, onions, etc., in storage. If the garden does not produce sufficient material for the late Fall and Winter months then the planting scheme needs revision. At least most anyone can grow vegetables in abundance for the later Summer and early Fall, but it takes planning to keep the larder supplied during the lean months. A surplus also should be avoided, particularly during the Summer, in the small garden, for it represents wasted effort and space.

First of all figure out the maximum consumption of each of the vegetables you prefer for fresh use, for storage and for canning. For instance, two parsnips a week from December to April might be required by a small family. Thus forty-five parsnips will be sufficient. At seven inches apart they will occupy a row twenty-seven feet long. Consider Spring cabbage. Two a week might be enough when they are small. When they are larger, one cabbage might do two meals weekly. If the cabbage season lasts eight weeks, twelve heads would be sufficient. Spaced eighteen inches apart, they occupy eighteen feet. But most mistakes are made with lettuce. When lettuce is small it takes a lot to make a meal for a family, but one mature head lettuce may be more than enough for a meal later in the season. Now suppose the family uses a head of lettuce three times a week during June, July and August, you would require only forty heads. Spaced nine inches apart they only occupy thirty feet and some may mature over a period of two months, a pinch of seed sown at intervals of ten to fourteen days is sufficient to mature a dozen plants at each sowing so that actually one needs only three or four portions of rows eight or nine feet long in odd corners as a "fill in." Plant half as much again if you wish, to care for unforeseen pests and misadventures. You will use much less space than the average person sows. The early supply of lettuce—preferably leaf lettuce—and also spinach and radishes, can be sown, not as a main crop, but preceding such late plants as beans, squash, tomatoes, celery, corn, etc., or interplanted between late maturing crops such as parsnips. Radishes are often sown with carrots. Having calculated the space for each type of vegetable, arrange them in three groups (1) cabbage tribe, (2) potatoes and root crops, (3) all the rest. These plots should be rotated in a different position in the garden each year. Plot (4) should be well dug—preferably trenched and well fertilized. Plot (1) for the cabbage tribe need only be slightly due or hoed since one is not dig at all and lightly fertilized and limed. Thus it can be seen that the burden of work is spread over three years with only one-third of the garden trench dug in any one year. Gardeners generally make the mistake of planting the whole garden at one time on a convenient sunny week-end in early Spring. Though a great temptation, it is a fatal error.

Plot plant hardy early dwarf peas, long pod broad beans and shallots during December to February. Lettuce, beets and spinach may be sown in small quantities at fortnightly intervals from March to mid-July, and similarly sow at intervals until mid-June. Sow parsnips, onions, leeks, celery and Brussels sprouts (five-foot row) in March. In April, early beans, corn and potatoes in a protected spot and five-foot rows of Snowball cauliflower. Autumn-sown cauliflower, head and sprouting broccoli, savoy and Winter cabbage. In May repeat sowings of five-foot rows of head and sprouting broccoli and kale for late Winter use, also corn and beans again, also carrots, parsnips, beetroot, chard and spinach-beet. In late May or early June sow carrots, sown late to avoid the carrot rust fly. Beans may be sown every week in May. In June sow Winter lettuce and Brussels and cabbage. In September sow Winter spinach and broadcast seed of turnips for Spring greens and onions for Spring salads. Sow celtuce on to a check in growth which causes poor quality. Where early crops are harvested, tomatoes and squash and members of the cabbage tribe are transplanted in the space of late crops sown. Celery or leeks might follow early potatoes, transplanting them a few at a time as the potatoes are lifted. If a crop of early spinach, beets or lettuce is to be harvested, plant the succession crop a few days before their removal to save time. There are many little tricks to increasing production from a small area. It must be remembered that fertilizer and water are essential for maximum results.

Overcrowding must be avoided. Shade and invading tree roots are injurious to vegetables. Early potatoes should be spaced twelve inches apart in rows, later varieties fifteen inches, tomatoes and cabbage two feet apart, members of the cabbage family one and a half to two feet apart, beets and carrots one to eight inches apart in a double row. The Brussels sprouts are thinned as early as possible. Parsnips are thinned to six inches, three to four inches, parsnips seven inches, onions five inches, leeks six inches, peas two inches, chard twelve inches and beets six inches apart.

Insufficient planning rather than lack of gardening skill is the reason for the glut of vegetables in Summer and extreme scarcity in Winter. There often appears to be a tendency to let the cropping plan be dictated by a casual choice of seed, often supplemented by well-meant but unfortunate gifts of plants from generous friends rather than putting into operation a carefully conceived cropping plan. Such a plan should be based on the family requirements, likes and dislikes of the family, local soil and climatic conditions and the advice of experts.—From an Old Country periodical.

Victory Gardens, made-to-order, serviced with water to the property line and ready to plant, are available in Victoria. Lots in Quadra, near Pembroke and Street, 4,400 square feet, $3.50 each; lots at Cook and Pembroke Streets, heavily fertilized last Fall, 7,900 square feet, $7.00 each. The city has obtained a considerable share of the cost of preparing these lots as an added encouragement to victory gardeners. See City Superintendent of Parks or Land Commissioner at City Hall.

The Victoria Horticultural Society has devised a cropping plan for a Victory Garden, carefully worked out to suit local conditions. It is designed for a garden at least sixty-five feet long, of any width, modified from the Royal Horticultural Society's Garden Plan and prepared for Britain. The plan will suit any smaller area by dividing the garden in half and planting the cabbage family in half and root vegetables in the other half with the balance on either side of the dividing path as described in the plan. If there is any additional space this could be planted with potatoes. It is suggested that seed be obtained early to avoid disappointment. The proposed plan follows:

PLOT NO 1—PEAS, BEANS, ONIONS, ETC.

Row	Space Between Rows	
1	24-in.	Lettuce and Spinach—Sow half rows March 1. Follow with pole or runner beans, sow half of double row May 10 and June 15.
2	12-in.	Shallots—Plant part row as early as ground will permit. Onions—Plant September-sown plants March. Follow with spinach, beet, chard and Winter radish (Black Spanish and Chinese Rose) for Winter storage sown August.
3	12-in.	Onion—Main crop, sow March.
4	12-in.	Spinach—Sow half rows March 1. April—Sow part row New Zealand spinach in May. Lettuce—Sow part rows May, June. Transplant Spring cabbage in September, two inches apart.
5	27-in.	Broad Bean—Double row. Sow half in Fall or February (long pod types), and Broad Windsor in April
6	30-in.	Peas—Sow March 1 and April 1. Follow peas and broad beans with carrots, four rows Early Globe or crosby Egyptian beets sown half June and half July 15.
7	15-in.	Lettuce—April 15. Follow with leeks in June or July.
8	15-in.	Lettuce—Sow March 15. Interplant later with tomato plants, May 15.
9	24-in.	Lettuce—Sow April 1, follow with celery, double row, plant mid-June.
10	24-in.	Beans—Dwarf, May 1 and June 15. Sow Winter lettuce in August and September, transplant eight inches apart and sow half rows Onions for Spring planting about September 1.

PLOT NO. 2—ROOT VEGETABLES

1	24-in.	Potatoes—Early, April. Try three or four extra early dwarf peas, planted together in each hill. Follow with carrots and turnips sown mid-July.
2	27-in.	Potatoes—Main crop, plant in mid-May.
3	27-in.	Beet—Sow part rows April and May, follow with two rows Fall and Winter spinach sown in portions, August 15, September 10 and October 10.
4	12-in.	Carrots—Main crop, sow late May, early June, to avoid carrot fly.
5	18-in.	Parsnips—Sow March. Inter-rows of early spinach or lettuce may be sown in March.

PLOT NO. 3—CABBAGE TRIBE, ETC.

1	27-in.	Corn—Sow three half rows April-15 and balance May 15. Follow with turnip tops for Spring greens sown broadcast in September
2	27-in.	Short rows of early beet sown March 20, April 1, and lettuce, short rows sown May 1 and 15. Follow with half row Autumn Giant cauliflower and late bracling Brussels, transplant early June.
3	27-in.	Sow one row each peas, May 1 and 15, followed with Brussel sprouts, savoy and Winter cabbage, transplant two to two and a half feet apart, when ground is available, i.e., July or early August.
4	24-in.	Important. Main crop Green—Sow early in row of Brussel sprouts, end of March, head broccoli, Autumn Giant cauliflower and sprouting broccoli For Fall use at end of April, savoy and Winter cabbage in early May, late and early broccoli for Winter and early Spring use in late May. Spring cabbage sown in August. Transplant any of above two to two and a half feet apart, in June.
5	24-in.	Leek—Sow mid-March or earlier. Follow with sprouting broccoli, transplant in June and again in late July; also leeks sown in July or August.
6	18-in.	Compost pile, etc. Bush rhubarb, Acorn squash and Winter squash, transplant early May or transplant in late May. Parsley, sow pinch along edge of path at intervals, March to May. For green onions for Summer salads, sow white onion sets.

Plots 1, 2 and 3 to be rotated next year in order of 3, 1 and 2. In third year in order of 2, 1 and 3. Manure, trench dig and fertilize plot containing beans, fruit vegetables. Plot containing cabbage tribe need not be dug but should be limed. Root crops cap, follow cabbage tribe after-edging in Fall and digging in Spring. On early soil Spring sowing may be made a week to ten days earlier. On late soils they may have to be made one to two weeks later than shown above.

The Story of the Vitamins

In this article Dr. William Newton, of the Dominion Plant Laboratory, at Saanichton, deals with the importance of Vitamin C (ascorbic acid).

Due to the general consumption of fresh fruit, greens and vegetables, and the popularity of oranges, lemons and grapefruit, the fatal disease scurvy has practically disappeared. However, there is still ample evidence that the general health level of Canadians could be raised if more attention were paid to the preservation of Vitamin C in the food consumed, and a greater use of foods rich in this component. Much evidence has been presented showing the importance of ed-ible vitamin in the preservation of teeth, and undoubtedly much tooth decay would be eliminated if adequate amounts of Vitamin C were consumed daily. Another common symptom of Vitamin C deficiency is capillary fragility, that is, the tendency of the skin and other tissue to bleed as the result of slight injury and the slow healing in the case of a cut or bruise. Perhaps more important than anything else is the evidence recently discovered that ascorbic acid increases the resistance of both man and experimental animals to several important diseases. In the case of diphtheria it has not only been found that this disease is seldom found among people who consume large amounts of foods rich in Vitamin C, but, when they have contracted the pathogenic symptoms are mild. It has been discovered that when the diphtheria organism is injected in laboratory animals in the presence of ascorbic acid, the amount of toxin or poison produced by the organism is greatly lessened. A similar effect has been noted when tetanus toxin was added to, tetanus toxin (lockjaw).

Horticulturists Hold Meeting

The February meeting of the Victoria Horticultural Society was held on Tuesday—evening, February 2, in the City Hall.

At this meeting W. R. Foster, of the Dominion Department of Agriculture, and William Downes, Dominion entomologist, gave an illustrated address on "Diseases and Pests in the Home Garden." Mr. Foster dealt with diseases and Mr. Downes with pests.

A pruning demonstration was held on Saturday afternoon, February 6, in the garden of Dr. Chatham, 189 George Road West.

Check and repair all garden tools, particularly the lawn mower.

WINTER GRAZING NEAR PROSPECT LAKE

World-Wide Victory Gardens

European and other foreign countries are to have "victory gardens" planted with American-grown seeds. The government at Washington has been making up great quantities of packed seeds, or "seed kits," for the planting of vegetable gardens overseas the coming Spring. These kits are made up of such seeds as beans, peas, cabbages, carrots, onions and radishes. They wish only a pound or two, but will help to plant a good garden for the average-sized family. Recently, 80,000 of these kits were bought for the British War Relief Society.

Large quantities of seed are also being purchased for farmers and gardeners in Russia and other Allied countries. Vegetable seeds in small quantities have been shipped by plane to Russia, where they are made urgent.

In the meantime, groups are being formed all over the United States to promote the expansion of war gardens. An important meeting was recently held in the offices of the Horticultural Society of New York and attended by delegates from the Northeastern States to formulate plans for a co-ordinated war-garden movement throughout the area.

Trees on the City Boulevards

In view of the controversies which arise as a result of the decision of local authorities, at times, to remove trees, the following by Fletcher Steele, of Boston, Massachusetts, which appears in Horticulture, is illustrated under the caption "Bright Side of the Hurricane," is of interest:

Men treat trees as if they were women who must be allowed to have their own way. They forget that trees like female communes. So branches get tangled, pushy and shove. Roots have sidewalks and strangle their own trunks. Trunks thicken out into the dense, and if some foolish person runs into them it is never the fault of the tree.

The landscape architect puts them in a place where he knows and dogs which must be well broken, trained and mastered from beginning to end of their lives. He does not want a farm in the dining-room, window nor a dog dizzing holes in the lawn. He wants every one of his trees put through an examination and made to justify themselves, root and branch. Their worth must continually be balanced against the light and air they displace, the views of land and sky which they hide—Trees have no mercy. Their life depends on their success in getting for themselves light, air and moisture, of which the supply is limited in any one place. Man and all his works have gone down to defeat and extinction before the sabotage of trees, not once but many times. The reason why is clear enough in the life and back yard of any elderly, good-natured American who lets his trees go their own way and is proud of it. The children's nursery must be light and cheerful, yet day by day the old beech creeps across the window.

The house was built for love of a prospect, and a wall hiding it would be unthinkable. Yet few beauty themselves to keep the vista clear of swelling tree and shrube. Half the tree freedom of the countryside depends on neighbors who like to lie in the lindon on the terrace shoots up to build it like a skyscraper across the street in town.

The Martian might note a curious coincidence. He would observe that it takes our elms fifteen years to reach the point to spread their leafy coats. And according to the weatherman it takes our centennial New England hurricane but little longer to gather strength before ex ploding. The great wind of 1938, like a celestial bull in our dark china closet, did not stay long but broke a heap of treasures before he escaped out the back door.

Why now we have swept away what had to be cleaned to make life endurable. Our ancestors has shated. We can look about without hanging our heads. And to this discomfiture one can add New England better than we could imagine. Sunlight and air get to many a house and village that was once sunk in sentimental moldiness. The trees have not yet come to win affection by calling the hurricane a blessing. But is is no longer a public nuisance to approve an act of God.

Preparing for Incubation

With an increased domestic demand for eggs and poultry and the large increase in the requests of the British Ministry of Food, whose order has risen from 10,000,000 dozen eggs in 1940 to 45,000,000 in 1942, with further increases expected for 1943. The Canadian poultryman and farmer should plan for the coming year, says R. G. Newton, Dominion Experimental Station, Saanichton, B.C.

The incubating season will be here and egg producers should already be getting the breeders into condition in order to obtain the maximum of high-quality eggs. Poultrymen should pay strict attention to their breeders. In order to reduce the annual costs of replacements, good fertility, good hatchability and low pullet mortality are essential.

Care should be taken in selecting males to head the breeding flock and only males of approved and selected breeding should be used. The pullets for production from the progeny of ten different males were studied at the Dominion Experimental Station, Prince George, and the average production of the daughters from the different males varied from 142 eggs per bird per year up to 232 eggs per bird per year, which means that each daughter of the top sire produced 90 more eggs per year more each than did the daughters of the low sire. This spread in production means that the difference between profit and loss.

Good health is essential as well as the mating of only healthy individuals. With the great demand for stock this coming season any tendency to use pullet eggs for incubation should be avoided.

When purchasing day-old chicks, it is well to deal only with reliable poultry breeders or approved hatcheries.

If one has a frame or small greenhouse, sow lettuce and cauliflower seed, also early eggs for incubation should be avoided.

Geraniums Provide Fascinating Hobby

EVEN though geraniums may be considered as one of the most common of the house plants, they are also regarded as being among the easiest of indoor plants for the average flower lover to grow if allowed to flourish and be rafrains from overwatering. They hold ever-growing possibilities for the hobby gardener, providing their owner with many expanding interests once he is fairly launched in the search for new varieties.

Pelargoniums—The geraniums are called botanically, take many varied forms, the more commonly known being P. zonale, also called Zonal or Horseshoe Geranium. This Cape of geranium produces bloom freely over a considerable period of time and has a zoned or horseshoe leaf with the horseshoe band often marked very plainly. It cuttings root very readily in sand or water and will do so more readily if the cutting is allowed to dry slightly in the air for a few hours, in order to form a callus, which is really a little storehouse to facilitate rooting. Cuttings started in early Spring make Winter house plants.

Fall-rooted cuttings make Summer bedding material, but will give some early Spring bloom. Young plants in three-or four-inch pots obtained now from a local florist will bloom throughout the Winter. An old plant brought in during Fall flips provides some extra cuttings and kept in a sunny, rather cool window that is on the dry side, will make a plant full of gorgeous bloom in late Spring after being cut back and repotted. The dusty leaves nor sour soil. Plant food in small quantities may be given to the plant when buds begin to form, and more water may be required at this time. Geraniums should be potted a little firmer than most plants. They should have good drainage, good garden soil and not too large a pot if they are to bloom freely.

Shades of Red

Many geraniums come in all shades of red, pink and orange. Among the finest are White Madonna, Apple Blossom (Salmon Jaulin), and Rose Bud. E. H. Trego and Pelargonium Grant are orange-scarlet. There are many reds, in varying shades. Radio Red being perhaps the best known. Red Flail holds supremacy as the king of all scarlets.

Many Zonal geraniums have variegated leaves as well as beautiful trusses of flowers. Among these are Mme. Lanauth, variegated Scarlet, Madeline, Mrs. Pollock and the Silver Leaf E. A. Wright.

Lady or Martha Washingtons are very showy pelargoniums. Their soft, gaudy flowers and rather shrubby form of growth distinguish them from the Zonals. They usually have but one period of bloom, after which they should be rested and cut back another year. They must then be rested for a little while, kept on the dry side and not encouraged to do much growing until February, when they may be made to grow and prune and brought gradually into vigorous growth.

Fancy pelargoniums such as the poinsettia geranium Kovenbuni and Pelargonium poinsettia with narrow, double red-petaled flowers. The cacti Pelargonium Mistletoe has leaves with clusters of small red flowers. Pelargonium Cactus Flower has notched edges—different and pretty.

For trailing or climbing varieties there are the Ivy Leaf geraniums (P. peltatum), which have the characteristic ivy-shaped leaf, and they tend to climb if given a support such as a trellis. They may be pruned to make a rather compact bushy plant. A very lovely variety is Enchantress. Its flowers are a delicate pink and white, penciled with rose crimson. Intensity has the most intense scarlet flowers, very large. The Double White, pure white and very dainty, gives a touch and coolness to a window full of bloom. There is also a variegated leaved tinged pink when grown in the sun and having a wonder-pink bloom, known as Sunset.

The Scented Varieties

The rose bowl and also the real test of being able to grow geraniums well comes when the hobby gardener begins to add scented geraniums to the collection. Although these are a little more difficult to start into growth, the same general rules which hold true in the other geraniums are followed.

Encourage the new-acquired plant in a cellophane bag, held by a rubber band to the pot, will give the tender, newly-transplanted subject protection until it gets well started. Scented geraniums also may be divided into certain varieties. The Oak-leaved Geranium (P. quercifolium), followed by their deeply cut foliage which shows a bronze spot in the centre of the leaf, have the odor of the green husks of black walnuts. Instead of merely withering up when they dry out, the leaves often turn the scarlet of Autumn oak leaves. Among these are Giant Oakleaf, which has very deeply cut dark green leaves, stiff and smooth. This is the most graceful of the Oakleaves. Walnut has a rather trailing growth, with a dark bronze centre. The varieties denticulatum have very finely dissected foliage and a definite scent. One of these, Dr. Livingstone, sometimes called Staghorn, has leaves very much toothed and rose-scented pinkish flowers. The crispum varieties are marked by their small, thickly set, stiff leaves. They are sometimes called Finger Bowl geraniums. To these belong Prince Rupert, a giant crispum, with lemon scent and lavender-pink bloom. Also comes in a variegated leaved form. Lady Mary has light green leaves which suggest the scent of sweet oranges. The flowers are rose, the plant rather dwarf. Among other of the Crispum types are the lime-scented (P. limonium), the pine (P. Pinosum), and the lemon-scented Lauifolium.

Graveolens means strongly scented. The scents of this group are the Camphor, a rose geranium, very pungent, with medium-sized flowers on a long stem; the True Rose, the flower flake, with round leaves having flecks of white scattered here and there among its rose-scented leaves, and the Lady Plymouth with its green leaves bordered with white.

A very dainty odoriferous one is the Apple. Its delicious smell of ripe apples, small white flowers, rounded small green leaves with silvery down and rather trailing habit makes it a well worth the extra care it takes in getting established. Nutmeg, Cucumber and Apricot-scented geraniums are also desirable.

The hobbyist may also include the Cranesbill geraniums such as Sanguineum Prince and Sanguineum for the rock garden indoors or out, the many types of Ulla cissa of plants and also the true collector as being one of the most fascinating of garden hobbies

Vancouver Island Cow Testing

The following are lists of herds in the above association whose average as well as the number of butterfat or more for the month of January, 1943.

Herds (Twenty Cows And Over

Owner	Milk	Fat
E. W. Burnhamby	1,034	40.2
Heather Bank Estate	1,060	47.3
H. Buxton	943	41.1
H. Hutt	935	43.1
F. O. Austin	972	41.3
E. A. Cameron	1,073	40.0
C. C. Martin	867	38.4
Homestead Jersey F	1,011	37.8
O. Rogers & Son	803	36.1
R. Blackburn	670	35.3
F. W. Burder	682	32.9
F. L. Kingston	846	32.0
E. Lomas	653	31.1

Small Herds (Ote to Nineteen Cows

	Milk	Fat
O. A. Swan	1,073	51.4
J. F. West	728	40.4
St. Joseph's Hospital	931	39.9
B. Hoole & Son	566	39.3
H. C. Rose	567	25.7
E. Welsh	633	30.0

Seasonal Jobs In the Garden

Those in favorable positions may start planting out new Wax Wonder in a good early variety. Sprouting the plants in sand has definitely been proven to increase yields over potatoes planted in the usual manner without it. We like sprouting them in a flat of old red brooks into small pieces. Finish transplanting and pruning as soon as possible and spray fruit trees. There is an increasing amount of work available particularly on plums. Remove suckers from fruit trees and started shrubs.

Lawns should be thoroughly raked both ways and top dressed with an organic compost fertilizer. If the soil is sour and lightly limed. Dry powdered or pulverized limestone. This form of lime is less caustic than hydrated lime and will not burn the grass.

Branches of pussy willow, flowering plum, forsythia, quince and flowering apricot are easily forced into flower in bloom if picked now, particularly if branches are regularly sprayed with water.

Page for CHILDREN

The Angry Hippo of The White Nile

TRAVELLERS have told many tales of the fury of the hippopotamus when he is disturbed. Sir Samuel Baker, a noted British explorer, who led an expedition into Central Africa in 1870 with the purpose of finding information concerning the slave traffic, tells of several encounters with hippos.

Once a hippopotamus suddenly emerged in the river and evidently had the idea that he would eat a nine foot boat being towed by a larger vessel. The boat contained several live sheep. The hippo upset the little craft, and then, finding that after all nine was difficult to chew, he changed "his mind and dived under again. But in the confusion the sheep were drowned and the expedition had to dine with marshmallows for several days.

Baker's crowning adventure though, was the episode of a very angry hippopotamus.

Sailing in his Egyptian yacht, called a "dahabeah," he was leading a small fleet of various kinds of vessels through miles of swamp into the waters of the White Nile. His men had been hard at work cutting canals through the dense river growth, making dams so provide water for the vessels grounded in the shallows. When at length the vessels sailed through the difficult water-ways into the tail of a lake, out of which the White Nile run, no one was gladder and prouder than Baker.

He anchored the dahabeah for the night close to a mud bank overgrown with high grass. The dinghy was secured alongside, and tied to the tail of the vessel was the nine boat, this time packed with strips of the Fish of a hippopotamus shot by Baker earlier in the day. The men of the fleet were glad to think that nine boat was there, as they had been pining for "buckeye meat" for a long time, and they found hippo steak very welcome.

The moon came up as they anchored, transforming the lake and grasses and trees on the bank into a glittering arena of silver and white, casting sharp-edged deep shadows in which the creatures of the night could move unseen. The servants quartered on the dhabbeah slept, wrapped in warm blankets and huddled under their mosquito nets, which they hung from the rigging or attached to the sides of the poop deck, or any spot that would make a mosquito-tight corner. Baker himself had the open poop deck for a bedroom. In a short time there was no one left awake on the vessel but the owner.

Suddenly the silence of the night was broken by a hideous roaring and splashing close to the dahabeah. Baker started out of a deep sleep to see a furious hippopotamus making to charge the ship. His first thought was to spring down to the cabin for his rifle. But the poop stairs and the main deck were crowded with sleepers and mosquito nets.

Baker's own servant, Suleiman by name, was slumbering outside the cabin door. The leader shouted to him to "bring the Reilly rifle, and hastily tore away some of the mosquito-net lies, trying to waken his men, many of whom were of the kind who would sleep through an earthquake.

In the meantime, the hippopotamus had begun his charge. He caught the nine meat boat and with one blow sank it. Then he seized the dinghy in his jaws and Baker heard the crashing of the wood. Just as the hippo was finishing the bits out of the dinghy, Suleiman appeared on the poop deck, speechless, shaking with fright. He handed his master the Reilly. It was unfoasted, and Suleiman, whose job had deserted him, had brought no ammunition.

In one bound, Baker was down at the cabin, charging through the agitated men, and came up with a loaded rifle from the rack. By this time the tumult was frightful. The hippo was snorting and roaring in an unearthly voice, and every man on the boat except the master shouting and screaming and waving blankets to scare him away. They might just as well have offered a mad bull a dinky.

Worse than the noise was the havoc in the quiet lake, caused by the contortions of the attacker. The hippo flung himself up in the air and down into the water with incredible speed, raising clouds of foam, blowing waterpouds through his nostrils, and creating waves of such violence that the dhabbeah rocked wildly. The man with the rifle had to aim from a pitching deck at a frenzied animal whose only vulnerable place was a small spot on the head. It was a feat only possible to a trained hunter, who had more than once faced a galloping horde of wild animals. Just as the hippo, having exhausted his up-and-down stroke, so to speak, was charging straight for the vessel with his mouth wide open, Baker fired.

His shot had effect, but only for a few minutes. The hippopotamus, sinking down, went under water and then came up more furious than before. Once more the dhabbeah rocked, and the moonlit lake echoed to the animal's roaring. Again and again Baker fired.

The hippopotamus swam away to the mud bank and lay under water, snorting. The crew gave a shout of joy, thinking that the monster had gone away to die in the water, unseen. Perhaps he had finished him, and he gave orders to his men to go back to their blanket beds.

For a while, Baker watched the enormous unguided head, which was all of the animal that showed above the surface of the bank. He examined his rifle and wrapped himself in his sheepskin coat. Perhaps half an hour had passed. He was just in a light doze when unconsciously when the hippopotamus heaved up into the air with a roar and came at the dhabbeah as if he were charging for his first time.

Baker sprang up, seized his Reilly, and fired. It was an excellent shot. The hippo rose in the water and turned a complete somersault, then rolled from side to side, drifting away from the vessel with the current.

Bravely, thought Baker, this was the end. He waited, listening to the snarling and disturbance among the shadows of the lakeside. He could see nothing. Once more there was silence on the vessel. The master reckoned himself for repose, his rifle handy, and for a time slept in true soldier fashion with one eye open.

The splashing went on more heavily in the unseen shallows of the lake. Presently there was the sound of a heavy moving. The drowsy man bestirred himself, put on armor and came to the rail of the poop.

As he watched, the greyhound emerged out of the shadows into the clear light of the moon, walking slowly across the narrow arm of the lake to the deep grass bank on the other side. Baker fired at a range of eighty yards. He heard the Bullet hit the animal with a sickening crunch. When he reached the bank he turned as if to come back to the vessel. Once more he fell, finally rang out. The hippo staggered and Baker was glad to know he was dead at last.

The man on the poop was shivering with cold, for the morning mist was the bitterest short hour. Wrapping himself in his blanket, he lay down again and fell fast asleep, and this time slept undisturbed until morning.

"On the following morning," says Baker, "I made an examination of the hippopotamus. I had received three shots in the head, and another through the neck. I never witnessed such determined and unprovoked fury as was exhibited by this animal; he appeared to be raving mad. His body was a mass of frightful scars, the result of continual battles with bulls of his own species, some of these wounds were quite unhealed. He was evidently a character of the worst description, but whose madness rendered him callous to all punishment. I can only suppose that he had taken possession of, or was induced by the smell of the raw hippopotamus flesh which which the nine boat was filled."

Suddenly the Silence of the Night Was Broken by a Hideous Roaring and Splashing Close to the Dhabbeah. They Saw a Furious Hippopotamus Making to Charge the Ship.

Sai the Panther — Governor's Pet

NATIVE hunters found two panther cubs in a lair at the edge of a forest in Ashanti and presented them to the Governor. Ashanti is a land of forests and people fond of animals, the king presented the cubs to him. One was suffocated when being brought by the porters. The other did not cage the cub, but put it on a chain and made it free of the mud and stone castle in which he lived—a castle built above the native town with ramparts and many gates. There Sai the panther grew up and was loved like a puppy, with a native boy as its attendant. The panther cub was talked of throughout the town, and the governor seven-year-old son, Ambrose, was fascinated by the animal. He was tame and harmless.

One afternoon the castle was in an uproar. Sai had escaped. The governor's servants fled. Sentries left their posts and took shelter while Sai romped until he was tired and lay down to sleep under a gun carriage. His attendant came trembling as he awoke. Sai looked up and held his head for the chain. He was glad to be brought back to his quarters in the courtyard to curl up and sleep again.

The governor spent many an hour playing with Sai. The panther knew well he was his master, and gave him the greatest share of its time. Next to the governor Sai loved his children. Soon after the incident of the scare on the ramparts Sai's master ordered him to be let off the chain. The servants knew that Sai was not to be allowed to range through the outer gates, but otherwise was to have liberty under the eye of the native boy.

There was no and to Sai's pranks. He seemed to be without malice, a playful, lovable thing who looked on everybody as a friend. He was as curious as a kitten and roamed about the castle. One morning, when the native woman was sweeping the floor with a little broom called a prau-prau, Sai watched the operation like a puppy. The prau-prau woman, who knew Sai, had no idea Sai was jerking about until he gave a leap and landed on her back. She shrieked and thought her last hour had come.

Sai was still enjoying himself, when governor, hearing his shriek, came in, looked, and ran screaming away. He had run to tell the governor they thought the sweeping woman would be killed. The governor hurried to the room, where he found the sweeping woman on her back in her eyes rolling with fright, and Sai playing king of the castle by jumping on and off her body. When the panther saw the governor he ran to him with laughing and nuzzled his head against his master's legs. The sweeping woman was helped to her feet, and hurried away.

One day a big palaver was being held. The castle's hall was filled with natives from many parts. Sai wandered in and could not see his master for the rescued him, and, wet and subdued, Sai was in a corner of his crate, which was hoisted on a sailing ship.

It was the day of sailing ships, also of pirates. One day a suspicious vessel was sighted coming on under crowded sail. It was a pirate ship and when it came alongside the pirates came ashore. They said they were peaceably inclined but hungry, and proceeded to carry off the main part of the ship's stock of livestock. They did not explain that they were being chased. In a few minutes they had rifled the vessel and were gone. As their ship lurked away a private-liner chasing them hove in sight. The ship with the governor on board sailed away and left the pirates to their fate.

Sai suffered most from the pirates' visit. His dinners for many days went with the unwelcome visitors. They left a number of parrots being taken to England and Sai was given the flesh of the parrots to eat. As hunger seized him, though, he seized the parrot when it was brought and ate it, beak, toil, claws and all. As a result he became ill. He just survived the voyage, and two days after landing in England, he died. Bad friends moreover, had the governor knew he would never tame another wild creature as lovable as Sai.

Sugar Came From Asia

People of all ages have liked sweet things to eat. Sugar came was grown in Asia in prehistoric times. It has been cultivated in all tropical and sub-tropical countries the world over. For centuries the cane has been imported into Europe as a luxury and a medicine. During the first century A.D. the Arabs brought sugar cane to Spain. When Columbus made his second voyage to the New World, he brought some with him. It was found that it would grow well in the southern states of the United States, and has been grown there ever since.

Sugar cane is cultivated much as corn is. It is a tall grass. The seed, however, but from cuttings of the stalk. While the sap is juicy it is cut down, and taken to the mill. There the juice is squeezed from the cane and boiled down until it becomes a thick syrup. This syrup is then boiled in vacuum pans, boiled down still more until crystals are formed. It is then brown sugar. The brown sugar is further refined until white sugar is the result.

Sugar is also made from the sugar beet. This plant is not raised in a much cooler climate than sugar cane. The beets are gathered in the Fall and the process of extracting the sugar is much like that in that used in getting sugar from sugar cane. When the first white people came to America they found the Indians making sugar from the sap of the maple tree. They soon learned how, and today maple sugar is made in every each Spring in the northern states.

To make maple sugar a hole is bored in the trunk of the sugar or hard maple deep enough to let the sap flow into the tree. Buckets are hung on the tree to catch the sap. The buckets of sap are gathered, poured into large tanks and boiled down until the sugar is formed. Pioneer children thought it great fun to go to the camp where maple sugar was being made. Sometimes they were allowed to drop some of the thick syrup on the snow to let it harden, and then eat it and enjoy its rich sweetness.

Bananas From The Tropics

Bananas grow only in tropical countries. Huge shiploads are sent from the hot countries to the colder countries every year. Bananas can be bought in the stores in Canada all year around.

To grow bananas, pieces of the root stalk are planted in partly cleared ground. These sprout very quickly and grow rapidly. In a few months the plant is several feet high. Huge leaves, sometimes ten feet long, grow from the stalk.

In about two years a large purplish flower bud appears. The bud opens and shows from 50 to 150 small blossoms. The fruit develops in bunches. The smaller groups of bananas are called hands. Each banana is known as a finger. The bananas point upward from the stalk. When the bananas are fully grown but still green, the whole stalk of fruit, called a bunch of bananas is cut from the plant and shipped to the markets.

In the tropics the enormous leaves are used for making hats, belts and in thatching the roofs of the native huts. In the Philippine Islands, the fibre from one variety of banana tree is used to make rope.

Bananas are rich in food value. They are widely used as food the world over.

"How Doth the Busy Little Bee"

The story of the bees is just like a fairy tale. They are creatures of the sunlight. Their food is the sweet nectar and nourishing pollen of the flowers, just the kind of diet that fairies ought to have. In each beehive the bees have their queen or mother bee, and their princesses, and nearly all the rest of the bees are her children and willing slaves. Each hive also has its lazy idlers called drones.

The hive is like an enchanted castle in which dreadful enemies sometimes come. The bees are warning-minded, and have sentries. Their hives are made up of many small cells built from material they secrete from their bodies. One set of bees works on one side and another set on the other side, and they have such extraordinary skill that they build the vessel with the meeting exactly in the centre of the wall.

As soon as the hive is completed the queen, attended by her princesses, lays an egg in one cell to another, and deposits an egg in each. Some are workers, worship her. They form a circle around her, with their heads toward her to protect her. They never turn their backs on the queen—they have eyes in the back of some of love and joy; they caress her; and feed her with the choicest food.

The bees love earth other's young as much as their own. If deprived of companionship, they die. They have sentinels at the door of the hive to examine every creature that tries to enter. If a bee not the real thing, the bees are sometimes deceived. The dead's-head moth, an enemy of the bee, sometimes is able to enter the hive, because it utters a cry similar to that of the queen bee.

Tomato From South America

The tomato, which originally came from South America, was grown by the early colonists for decorative purposes only. About a hundred years ago someone decided to eat the beautiful red fruit was good to eat. Since that time it has been cultivated for the delicious, red-skinned, smooth-skinned fruits which are in popular use for salads, sauces and soups. More canned tomatoes are sold in the United States than any other canned vegetable.

The plants are grown from seed but, because they are easily killed by cold weather, they are often planned under glass. After the plants begin to develop, they are usually tied to stakes as the tender stalks cannot support the weight of the large, heavy fruits when ripe.

Derry Walls and No Surrender

JAMES II had been driven from England and William of Orange was on the throne. James had gone to Ireland where the Catholic peasantry and the Protestant aristocracy was the signal for fifty thousand Irish to rise in arms and for the Protestants to fly for safety.

At Londonderry seven thousand English fugitives and many Protestants sought shelter behind the walls, manned by a few old guns, and some twenty-five thousand besiegers, confident of early success, encompassed the town. The garrison was weak in numbers, but not in spirit. It made sallies which caused heavy losses to the besiegers, and they gave up the assault by storm the town and blockaded it.

For three months they sat beside the walls and the food supply of the besieged was getting low. There was destitution and suffering, and though the enemy kept up its fire, famine and disease killed more than shot and shell did. Though weak from privation, the defenders repelled every attack, manned every breach in the walls as it was made. And from the walls came the cry of "No Surrender."

On July 30th, two days of sparse rations remained for the garrison, and in the dungeons could be seen the maids of the ships—the unfilled promise of relief. Yet hope was not dead. Efforts were made to send word to the fleet. Most of the messengers who tried to run the blockade were intercepted. A swimmer attempting to pass the boom was drowned; another was caught and hanged. At length one got through and brought a message from General Kirke, commanding the relief party, promising aid.

But two weeks had elapsed since then and the fleet remained inactive in Lough Foyle, nine miles away, visible from the top of the cathedral. Then, near noon, the lookout in the tower shouted "The ships are coming up the river."

The besiegers had also seen the movement. They lined the river bank. The garrison, who had to run a gauntlet of fire in attempt, seemed hopeless. The river was low. The channel has never been fed back where many batteries had been placed.

Yet, led by the merchant ship Mountjoy, laden with provisions, in command of a native of London-derry, Micaiah Browning, the ships came on. Following was the Phoenix with meal from Scotland, and the Jerusalem, a merchantman, the thirty-six-gun frigate Dartmouth, commanded by John League, later a noted admiral. As they came up stream the frigate took the lead, returning the fire of the forts, and steaming onward. Nearing the town the Mountjoy surged ahead with sails spread and struck the barricade a gap. As the shock became the Mountjoy gave way to rebound and lit stuck in the mud.

The Irish crowding the banks began to launch boats eager to board the prize, when a broadside from the Dartmouth sent them scurrying back. Soon after the Dartmouth fired, and shattered boom, and, with the tide and the Mountjoy floated and continued on. Captain Browning was killed by a shot from one of the batteries on the verge of success in relieving his master from the siege.

Night had fallen. The expectant garrison listened to the guns. Then the dark hulls were seen, and thousands gathered cheering as the guns as the relief ships moored. While the afternoon food supplies were landed a screen of casks filled with earth was hurriedly built to protect the ships from the batteries across the river.

There was no rest that night, within or without the city. Bombs were in the air, shells shrieked, and the incessant roar of guns told of the rage of the attackers. Three days passed—the batteries roared. Then, on the night of July 31 flames were seen rising from the Irish camp, and shots ceased. Then came the smoking ruins and along the Foyle the long column of pikes and muskets of the Irish in retreat.

It became a cult. The men of Enniskillen charged the retreating Irish at Newtown Butler as it struggled through a bog, and though they were far less numerous, they started a panic in which spread through the whole army, which fled to the gates of Dublin, then occupied by King James, was reached, did the retreat stop.

Thus ended the historic siege of Londonderry, which lasted one hundred and five days, and cost the lives of three thousand of the defenders and probably many more of the besiegers. Thus walls were preserved, the summit of the ramparts being a pleasant walk, the bastions turned into gardens where many of the old cannons which Sheridan quoted rusted in peace, and the Irish ranks were mounted

Ermyntrude Went Swimming

Strange instances have occurred showing to what extent cats may be devoted to a person or piece. One day a lady went to stay at the seaside. She took with her a pet white cat, which she called Ermyntrude. The lady was a great swimmer, and she went several times down to the shore, waiting for the day when it would be considered warm enough for a swim. The cat always went with her and sat on the sand while the lady and her friends swimmed about, she sat with an odd, anxious look on her face, and her body showed how acutely dissatisfied the touch of the water was.

The first day the lady and her friends went swimming it was hanged that Ermyntrude should be left behind. This the cat did not like, and the next day she contrived to be one of the party, wherever her mistress was she wanted to be "Oh, well," said the lady, when she spied the white cat at her heels, "she will be all right. Cats hate water. I only hope she will not run away while we are in."

"I will look after her," said one of the party who was not swimming.

The girls went into the sea, and forgot all about Ermyntrude. And the friend on shore, lying on the sand in the warm, forgot all about Ermyntrude too, for the hot sunny day was so lazy that the white cat saw her lady walk into the sea. The swimmers were about half a mile out and wondering whether they had better get back when one of the girls cried. What is that—that funny thing in the water, look?"

"It is a white ball," said one.

"Rats cannot swim," said another. "The tide is turning in, not out, and whatever it is, it is coming nearer."

"It's Ermyntrude!" cried the cat-mistress.

She began at once to swim toward the white ball. Ermyntrude was quite a curious ball when she saw her mistress's face and heard her voice. It was as much as to say, "I had to come! Where else can I go?" She climbed on the refuge of a shoulder and, holding that covered with water, ran up the back of her head. There she stayed, clutching the mass of her mistress's hair, while the lady swam back to shore

The Month Of Janus

January, the first month of the year, was added to the calendar by the Romans and was named after their god, Janus, who was regarded as guardian of the doors of heaven. He was represented with two heads in order that he might guard both sides of the door.

January was adopted as the first month of the year in England by Act of Parliament, 1751, and it is now regarded as such by most of the nations.

Janus am I oldest of potentates, Forward I look and backward and below,
I count—as God of Avenues and Gates—
The years that through my portals come and go.
—Longfellow.

In different periods of history and among different nations various times of the year have been the beginning of the beginning of the year, but at whatever time the year began, the first day has been observed as a festival or holiday from the most ancient times. January is the old year out and the new year in, ringing as it does a threshold to mark the passing, and New Year's calls and greetings are popular customs.

In China every house has brightly painted pictures pasted on the gates or outer doors. These represent the gate gods who are to protect the family throughout the coming year. The Chinese New Year has no fixed date as our has. It may come as early as January 27, or as late as February 19.

Scotland also celebrates New Year's Day with enthusiasm and in that country it is counted one of the principal holidays of the year.

Unwise Storks Go to France

Storks live in great numbers in Germany, Holland and Denmark. They are tame birds, and fries put big boxes on their roofs for them, and there year after year these birds build their nests for the Summer. Their Winters are spent in sunny Africa so they know where they are welcome. The French do not like them, and still them shoot them, so only a few unwise storks go to France to spend.

No other bird is fonder of its little ones than the stork. Perhaps that is why the Dutch people are so good to them. There are many stories about the affectionate nature of these birds. In Europe the storks depend largely for their food upon supplies from the streets and markets. They pick up the waste fish in public markets and are highly valued because they destroy rats, mice and snakes.

Wars Walls and No Surrender

Derry Walls and No Surrender

Through the years the anniversaries of the day the gates were closed, and Sieg when the siege was raised, have been celebrated, recalling the days of "Derry walls and no surrender."

Great Britain and the Dominions Overseas

Conservation Is Now Carried Far

Many Receptacles Are Needed to Store Assorted Materials to Be Salvaged—Variable Are the Announcements of Ministries

By GLANVILLE CARSEW
(Sun-Times Special Staff Correspondent)

LONDON.—Peering through the jungle in which we have struggled for the past year of 1942—to say nothing of '39, '40 and '41—we are all wondering, though decidedly less anxiously than in these earlier years, what lies ahead in 1943 will bring to us.

If ever there has been a time when it is utterly futile to try to look forward into an Unknowable Future surely it is now, when we might as well await events as philosophically as we can and while away half an hour in looking at the items in the newspapers about the Known Present.

Let us read some of the announcements by the ministries. One of these addresses itself to the public in what, presumably, it imagines to be a chatty, up-to-date style. It says "Play Cricket With the Ashes." To men who were cricket fans before the war came upon us that phrase would once have meant something. It would never have meant much, if indeed anything, to the women, and as the ministry is talking about saving domestic fuel there are the most directly concerned.

However, the sub-heading is "Bilt Use Cinders"—which is to the point. We are asked to use, and use again, every cinder from last night's fire and to throw away only quite unusable dust and ashes. That's all right, but remember that we are directed to put the dust and ashes into a separate "receptacle" for the garbage man to collect. We will call it Receptacle No. 1.

Now let us see what the Ministry of Food has to say. Here it is.

"Eat at least one pound of potatoes a day.

"Don't peel them.

"Cook your vegetables the modern way.

"Use only a little boiling water."

Then follows some elementary instructions. Well, the advice to use only a little boiling water, whatever effect it has on the cooking, links up consistently with fuel saving. However, leaving all that again to the women, we hope they will remember that they must put any vegetable waste into a separate receptable. We will call it Receptacle No. 2.

And by the way, any old empty tins—soup, salmon and the like—being metal, must not be mixed up with any other material. We must put them in Receptacle No. 3

Contrary Instructions

What does the Ministry of Labor say? It seems that all kinds of bottles are scarce and are not easily replaced so we must hand back empty bottles to the milkman, for instance, and we must first rinse them carefully. Now that is sound instruction any way, but it hardly fits in with the Saving Water and Fuel campaigns because presumably rinsing water will be needed for effective rinsing. No. Another thing which strikes the ordinary person is that it is wasteful insomuch as any dairy man must rinse many scores of bottles in one operation in a minute or two.

However that may be, the bottles must be placed outside the door (with the receptacles). I suppose the bulk of them really are duly collected daily; nevertheless I could find a hundred neglected milk bottles any day and anywhere in London in much less than half as many minutes.

Incidentally, farthings (half a reat) are not among the things which we must put into a receptacle. On the contrary, we are urged not to put them into the children's money boxes or to hoard them, but to keep them in constant circulation. That is quite a change—or rather, detecting the things and the drapery (soft goods) shops, where farthings play a prominent part in prices, used to offer a packet of pins rather than use them in change. Nowadays pins are scarce, but farthings constantly come into use owing to the severe price control affecting many everyday commodities, an overcharge of a mere farthing—even though often convenient to both buyer and seller—has on occasion landed many a tradesman into trouble.

Aastin and Her Rinds

Before reverting to receptacles, be it remembered that today there are very few things which we may legally throw away. Thus, a newspaper poet sings:

"Auntie threw her rinds away.
"To the lock-up she was taken.
"There she is—and there she'll stay
"Until she learns to save her bacon."

Now for more receptacles.

It is commonly said that if all of us had strictly observed the various orders which govern our daily lives the result would have been that both our business and our domestic affairs would long ago have been brought to a complete standstill. For that matter so would our persons, because we should hardly have been able to get into or out of our homes.

Take the case of the ordinary dwellers in a small house or apartment where no janitor is provided. There are scores of thousands in London. Call them Mr. and Mrs. X—we hope it is the plains. If that good lady obeyed the law she would have upon her hands at least daily the Receptacles Nos. 1, 2 and 3 already mentioned, and another—4—for miscellaneous throwout. She would have yet another No. 5—to hold not less than (?) gallons of water—and yet another—No. 6—to hold sand. The interstices would be filled or stuffed up with milk bottles, used newspapers, cardboard and string scraps—none of which must be destroyed. Only the agile could surmount that barricade.

Voice of the People

So far so good. . . . to go back to the official instruction about cooking our potatoes and vegetables: Shall we listen to the Voice of the People as heard in a London street?

"Eee, Liz, what d'ya think? A—little—came to me 'uso last night from some orfa to tell me 'ow to cook taters and vegetables. Me! and yer me bin a cookin' 'em for me 'usband and family for years—and Gawd knows that's abaht all we've to cook unless we got millions o' points—which we aint.

"Dya know what me 'usband said to 'er?—straight it did—'You go and teach yer grandmother to suck eggs.'"

DOCUMENTS ARE BEING SALVAGED

LONDON.—The British Records Society recently attended an exhibition of documents in Vintners Hall (one of the five halls of the City companies) to survive the raids, which survived the Nazi bombs. Some well-bound edges and inks which has grown faint, have been saved and restored by a staff of trained repairers. The soaked pages were dried out, the torn edges curled leaves strengthened with a hem of new paper, and the ink preserved by a covering of thin silk gauze. They include "A Register of Marriages in the Temple Church, beginning April, 1682," and three other Temple registers.

Also on view were the rental warden accounts roll of the Worshipful Company of Armourers and Brasiers, dated 1563-1707, rescued through having to a room when the building was flooded in 1940, and four documents in the archives of the Bakers' Company, which was too hot to enter, for several days after the great raid of May, 1941. These include the royal letters patent granted to the company in the reign of James I.

RAID VICTIMS AWAIT RESCUE

Staring through the wreckage of what was once a window, these Londoners patiently await the rescue workers who slowly neared them after the reprisal raid by the Nazi on January 17. The attack, a weak but tragic retaliation for the successful raids upon Berlin, was personally directed at the civilian population.

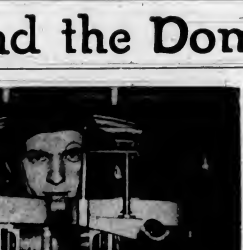

REAR GUNNER GOES INTO ACTION LIKE THIS

A healthy answer to common talk that an air gunner of the R.C.A.F. lives through only one air action—and then briefly—Pilot Officer Brunean, Angers, of Montreal, is back in harness again, as gunnery officer at a West Coast station. A tail gunner in a medium bomber, he was shot down over Germany, being forced to bail out over a German industrial centre. Although badly injured he managed to evade German patrols and showed up in Allied territory eight weeks later. Here he is back at work again testing twin guns from the rear turret of a light bomber.

Make Factories More Homely

British Minister of Labor Endeavoring to Secure Conditions to Enable Workers to Be Happy and Contented

LONDON.—To make factories homes from home so that the married women who are called upon to work in them will not be unhappy and discontented, is the purpose of a new endeavor by the Minister of Labor.

Thousands of housewives in Britain will be directed or indirected to go into war work in the coming months. Factory hours are long and housework has to be done in addition. Absence from strain and overwork is bound to occur unless adequate welfare centres are provided and women are allowed to have a certain amount of time off for shopping, etc.

So far as welfare centres are concerned, the minister urges that physical fitness should be the first consideration. Although the general level of women's health at the moment seems to be improving—according to a select committee which has been reporting on conditions in war plants—there is unnecessary loss of time through neglect of elementary health rules. For instance, factories should be cleaner, women should wear caps to protect their hair, and there should be more rest-room accommodation. Short lunch hours should be lengthened so that girls do not have to bolt their food. There should be no warmed-up food for the night shifts, and canteens should provide hot drinks before work for women who travel a long way to factories.

Medical Service in Factories

But, most important of all, every factory should have adequate medical service. At the moment, women go into factories without any preliminary examination and therefore many are often found to be unsuitable for the work to which they are directed. There are not even any obvious tests, such as eyes, and as a result the delicate work of examining small parts often causes eye strain and headaches—or else is not done accurately.

Women must also have time for their domestic duties. This could easily be arranged where the shift system is in operation and where part-time work could be called upon to relieve one or two women at a time on each shift.

The select committee urges on the comprehensive government policy, which would be a big step towards the Minister of Labor's real desire to improve factory conditions, so far as both health and contentment are concerned, for these are two vital factors in maintaining production in war plants.

"These Women!" This has become almost a slogan in Britain when anyone wants to find a scapegoat for something which has gone wrong.

On the bus, for example, the inspector finds a passenger with the wrong ticket. "Oh, but I told the conductress where I wanted to go" is the invariable statement. Then the inspector nods gloomily, casts his eyes to the heavens as if seeking inspiration, and, clicking his tongue, murmurs "These women!"

On the roads, a motorist perhaps gets his car jammed on the rear bumper of the car in front. His annoyance is overwhelmed by satisfaction when he sees the other driver to be an A.T.S. girl. "These women!" he can mumble happily as he disentangles the cars, and will no doubt be content for the rest of the day.

No matter what goes wrong these days, the women are always blamed—and in exactly the same tone of voice every time—"These women!" The war is no longer the scapegoat for petty annoyances; it is the women.

Luckily, they have broad shoulders and can laugh at the jibe. They know that, for the most part, they are sharing the war burden fifty-fifty—with the men—and they know, too, that when there are any laurels to be handed out, they come in for a fair share.

CAPTAIN'S WIT SAVED HIS SHIP

Skipper Outwitted U-Boat Commander With "Abandon Ship" Order

LONDON. — Captain Sidney Grant, of Liverpool, revealed today how he saved his ship and boat by pretending to sink, then sink his ship 1,600 miles with a forty-foot hole in her side.

His ship, the La Guina, was sailing in a convoy off a West Indies island when she was torpedoed, about 3 a.m. The U-boat had surfaced and was watching, so Captain Grant ordered "Stand by to abandon ship," but kept the engine-room crew at their posts.

Meanwhile the submarine, seeing the La Guina settling down, concluded that she was sinking, and submerged. Captain Grant promptly ordered full speed ahead.

Next day the La Guina arrived at a United States naval base, but after a few days' repairs was ordered out because she might sink in the harbor. The base had no facilities for repairing large ships. His ship, with a large surge—had to be steered over a further 1,600 miles and finally settled in the mud, but safely in port, in Galveston.

BELFAST (CP).—Sir Crawford McCullagh was unanimously elected Lord Mayor of this city for the fifteenth time.

FAKED A PLOT OF IRON GUARDS

Antonescu Charged With Excuse to Eliminate Opposition

ANKARA (Delayed) (UP).—Reliable informants, in direct touch with Bucharest, said today that a purported Iron Guard plot against Premier Antonescu, Romanian Chief of Government, was devised by Antonescu himself to give him an excuse to eliminate opposition elements.

Such a plot, these informants said, fitted in splendidly with the "general picture of the new Nazi security in the Balkans."

Sabotage of Rumanian communication lines has grown to such proportions that the reports of the destruction now even appear in the Nazi-controlled Rumanian press, according to a Rumanian newspaper report reaching the Office of War Information recently.

The report said:

"Telegraph lines are destroyed daily, particularly the communication between Bucharest and industrial areas.

"Premier Antonescu has issued a special decree ordering the death sentence for the destruction and sabotage of telephone stations and connection lines."

Diversity of the Work of Women

Many Making History by Achieving High Place in Phases of Activity—Some Are Occupying Prominent and Unusual Positions

By JOAN LITTLEJOHN
(North American Newspaper Alliance)

LONDON.—Never have women been so useful in the purely masculine sense as they are now. Women have taken up any rate, have they had such a diversity of jobs. Here are details of a few who, during the past twelve months, have made history.

Mary Craig McCeachy, born in Canada of Scottish parents, who went to Washington, D.C., two years ago as liaison officer for the Ministry of Economic Warfare, achieved diplomatic status in recognition of her services in presenting a true picture of the British people at war to the United States.

Judith Ledebour, for some time associated with the work of the Central Housing Advisory Committee which is considering post-war housing problems, has been appointed the first woman member of the architectural staff of the Ministry of Health.

Diana Kinlock Beck was made surgeon in charge of the neuro-surgical department of the Royal Free Hospital, where the most delicate operations on the brain, spinal cord and sympathetic nerves are carried out.

Among the more unconventional jobs taken over by a woman is that of groundsman, or rather groundswoman. When her husband joined up, Mrs. Lee Ralph, of Beckenham, took over from him the care of the sporting grounds belonging to Lloyd's Bank. Mrs. Harry White, of Chislehurst, did likewise for the St. Bartholomew's Hospital grounds.

Mrs. Maria Robson, of Sheffield, aged fifty, is the head of a firm of chimney sweep contractors which recently completed the building of a war factory in two-thirds of the time allotted by Government. She employs 3,500 work people, of whom 3,000 are women.

Miss M. M. Varley, of Kendal, Westmorland, is the first woman civil servant to be appointed an income tax collector-in-charge. Patience Brand twelve months ago became the first woman motorman in Glasgow. Her uncle attached to the head office of the Ministry of Food Marjorie Jones, a Shropshire farmer's daughter, and Mrs. Mabel Burton, a "typical housewife," have been placed on the National Coal Board to watch the interests of domestic consumers and Mrs. D. H. Nelson was appointed by the British Broadcasting Corporation to see that dance numbers are neither "sentimental" nor "slushy."

PAPER SAVED BY THE BANKS

Financial Institutions Make Great Contributions to Salvage Drive

LONDON.—The great London banks have made great contributions to the salvage drive, in spite of the fact that several have lost immense stores of paper through enemy action.

The Bank of England has been salvaging waste paper for the past thirty years. In the way the R.A.F.'s epic defeat of the German air force in the skies over this island. Circulation already has passed the 6,000,000 mark and more editions are being published.

The first of a half dozen publications that have sold like wildfire, "The Battle of Britain" has weighing about 900 tons. There is a yield each month of books and papers amounting to fifty tons from the London area alone.

Lloyd's Bank has given up sixty-three tons of railings, 370 steel pressure weighing nineteen tons, and thirty tons of miscellaneous metal articles. From July to July, 1942, the bank produced for salvage nearly 2,000 tons of waste paper and materials.

The Royal Bank of Scotland disposed of with other salvage, waste paper; Olyn's salvaged 176 tons of old ledgers and records, and in eighteen months Coutts' Bank surrendered sixty-three tons of ledgers and waste paper.

UNAWARE OF A BROKEN NECK

SYDNEY, N.S.W. (BUP).—Mrs. Mainie Frauenfelder, wife of Captain A Frauenfelder, well-known horse breeder and sportsman, supervised her husband's farm and even played tennis for seven weeks before discovering that she had a broken neck.

Mrs. Frauenfelder had fallen at her home with apparently harmless results. For a week or two she did complain of a stiff neck but then the stiffness disappeared. Then it returned, and since she was having a little difficulty in turning her head she consulted her doctor. X-ray showed that her neck had been fractured.

An Epic Story of Raider's Defeat

Air Ministry's Publication Describing "The Battle of Britain" Has Had Circulation of Over Six Million Copies

By LOUIS V. HUNTER
(Canadian Press Staff Writer)

LONDON.—The Publications section of the Air Ministry's Directorate of Public Relations has achieved an enviable record as the greatest of a previously undocumented publication that is a kind of best-selling history book.

The outstanding Air Ministry publication has been "The Battle of Britain," the story of the R.A.F.'s epic defeat of the German air force in the skies over this island. Circulation already has passed the 6,000,000 mark and more editions are being published.

The first of a half dozen publications that have sold like wildfire, "The Battle of Britain" has been published in forty-three editions. Seventeen printing centres were used and the editions have been in twenty-five languages, including Polish, Netherlands, Flemish, Braile, Portuguese, Afrikaans, Arabic, Persian, Greek, Italian, German, French, Hebrew, Russian, Chinese, Japanese, Swedish and Spanish.

In Latin America 223,000 copies were printed in Spanish in Buenos Aires and the editions have been in twenty-five languages, including Polish, Netherlands, Flemish, Braile, Portuguese, Afrikaans, Arabic, Persian, Greek, Italian, German, French, Hebrew, Russian, Chinese, Japanese, Swedish and Spanish.

In Latin America 223,000 copies were printed in Spanish in Buenos Aires and the editions have been in twenty-five languages, including Polish, Netherlands, Flemish, Braile, Portuguese, Afrikaans, Arabic, Persian, Greek, Italian, German, French, Hebrew, Russian, Chinese, Japanese, Swedish and Spanish.

In Latin America 223,000 copies were printed in Spanish in Buenos Aires and the editions have been in twenty-five languages, including Polish, Netherlands, Flemish, Braile, Portuguese, Afrikaans, Arabic, Persian, Greek, Italian, German, French, Hebrew, Russian, Chinese, Japanese, Swedish and Spanish.

Another Publication

"Bomber Command" was another Air Ministry best-seller. World's Press News, commenting on the more than 3,000,000 circulation figure, reminded "this fact is in itself enough in defeat critics who say the public does not wish to read 'Government publications'."

Success of "Bomber Command" merited another publication on the same subject, "Bomber Command Continues," which brought up to date the activity behind the headlines announcing Britain's air blows at the Axis it has sold more than 500,000 copies.

The account of the R.A.F. air-sea rescue service has not established itself in the class of "The Battle of Britain" or "Bomber Command" as far as sales are concerned.

Other publications are soon to be produced, including "Coastal Command" and "Libyan Campaign," which will touch on the importance of Malta in the "rat-race of the desert battle." Further subjects for future Air Ministry publications include the British Commonwealth Air Training Plan, the air aircraft and the loan bargain of Britain, and there is a production on the account of RAF bomb damage in German cities will be produced.

(Speaking at a recent meeting in London, Sir Archibald Sinclair, Minister of Air Services, said that after three years the British Commonwealth Air Training Plan has a new official name "Commonwealth Air Training Organization.")

SOUTH AFRICAN ELECTION

JOHANNESBURG (CP).—Speaking to his constituents at Standerton, Prime Minister Smuts said he didn't know whether or not there would be a South African general election in 1943. "It's a matter for Parliament to decide," he said.

NAZI CURB ON NORSE CHURCH

Germans Seek to Destroy Contact Between Pastors And Congregations

LONDON.—It is a strange world wherein a mighty nation like Germany has to ban a humble parish magazine. Nazis in Norway have taken steps to crush their attempt to destroy contact between pastors and their congregations. Bishops are forbidden to leave their dioceses, twenty-eight clergy have been banished from their districts, and Trondheim Cathedral, a centre of anti-Nazi strength, is closed for the Winter, while other Trondheim churches are to open only on alternate Sundays. The reason the Nazis give is lack of fuel.

The church in Norway, however, needs no fuel. It is a bright and burning torch showing the world the way to end aggression. Quisling bishops are so boycotted by the clergy that at a recent "reparation welcome" only one parson turned up. The church leads a people of whom the Swedish Bishop Gustaf Aulen wrote the other day: "We see Norway, beaten, bound, tortured and tormented in body and soul . . . but we see the proudest, most liberating, most uplifting and most inspiring sight anyone has ever been privileged to see. We see a people who will not yield who experience suffering but remain unyielding firm . . . As if dying, but are, we live!"

EDITOR IS MADE A FULL GENERAL

Fighting Editor of Soviet's Red Star Wins High Promotion

LONDON.—The name of an editor in a list of promoted soldiers does not appear every day, and when the editor is made a four-star general the announcement makes all governors. Di I Ortenburg, editor of Red Star, was one of the new-created Soviet generals who have distinguished themselves in battle. This fighting editor is a member of the Front line, whence he sends accounts of the Red Army's fight to his paper.

Many of Red Star's journalists have lost their lives in gathering these war reports, quoted by America and Britain for their reliability. Ortenburg is one of the most informed of military experts.

MALTA BRIDE IN PROXY WEDDING

Bridegroom in Ireland When He Was Married on Mediterranean Isle

LONDON (BUP).—The question of proxy marriages rises again. Just recently saw the first proxy marriage in Malta's history. Miss Eileen Pullicino, the sixteen-year-old daughter of Mr. Philip Pullicino, was married "long distance" to Flight Lieutenant John Henry Scott, of Newcastle, County Down. . . . The girl's father is the Attorney-General of Malta.

This couldn't happen in Great Britain, however, for there is nothing on the statute books to make it legal.

Mrs. Jennie Adamson, Parliamentary Private Secretary to the Ministry of Pensions, is anxious to get Parliament to introduce the law into Britain and quoted the Malta example to prove her point.

Apparently Mrs. Adamson is not alone in her wish. She is receiving letters from women in all parts of Britain begging her to continue her efforts in this direction—whether these women have a particular reason for wanting proxy marriages or whether they just approve on general principles was not revealed.

SUPPLIES FOR BATTERED MALTA

A big ship of a big convoy that run the gauntlet of submarines and bombing planes in the Mediterranean to bring much needed supplies to Malta is unloaded under the glare of arc lights at a Maltese port, defying the Axis planes to do their worst. Malta is the most bombed spot on earth, but so far played a big role in keeping supplies from reaching Rommel in Africa.